

WELL SCHEDULE

PUNCHED

U. S. DEPT. OF THE INTERIOR

GEOLOGICAL SURVEY

WATER RESOURCES DIVISION

JUL 11 1973

MASTER CARD

Record by WTO Source of data Bowe Obs driller Date 2-2-73 Map OXFORD

State 28 County (or town) LAFAYETTE 36

Latitude: 34 26 56 N Longitude: 08 9 34 39 Sequential number: 1

Lat-long accuracy: 2 8 4 36 NW NW

Local well number: E048883608504W Other number: B & M

Local use: 064042 Owner or name: THACHER Subdivision well

Owner or name: ABE INC Address: _____

Ownership: (C) County, Fed Gov't, City, Corp or Co, Private, State Agency, Water Dist N

Use of water: (A) Air cond, (B) Bottling, (C) Comm, (D) Dewater, (E) Power, (F) Fire, (G) Dom, (H) Irr, (I) Med, (J) P S, (K) Rec, (L) Stock, (M) Instit, (N) Unused, (O) Repressure, (P) Recharge, (Q) Desal-P S, (R) Desal-other, (S) Other P

Use of well: (A) Anode, (B) Drain, (C) Seismic, (D) Heat Res, (E) Obs, (F) Oil-gas, (G) Recharge, (H) Test, (I) Unused, (J) Withdraw, (K) Waste, (L) Destroyed W

DATA AVAILABLE: Well data Freq. W/L meas.: Field aquifer char.

Hyd. lab. data: _____

Qual. water data; type: _____

Freq. sampling: Pumpage inventory: period: _____

Aperture cards: _____

Log data: Elog 10'-640' D E

WELL-DESCRIPTION CARD

SAME AS ON MASTER CARD Depth well: 239 ft Meas. 3

Depth cased; (first perf.) 209 ft Casing type: _____; Diam. 10x6 in

Finish: porous concrete, gravel w. (perf.), (screen), gravel w. (screen), horiz. gallery, end, open perf., screen, sd. pt., shored, open hole, other S

Method: (A) air bored, (B) cable, (C) dug, (D) hyd jetted, (E) air rot., (F) reverse, (G) trenching, (H) driven, (I) drive wash, (J) other H

Date Drilled: 3-1-73 9773 Pump intake setting: _____ ft

Driller: SINGER-LAYNE MEMPHIS

Lift (type): (A) air, (B) bucket, (C) cent, (D) jet, (E) multiple, (F) multiple, (G) none, (H) piston, (I) submerg, (J) turb, (K) other T Deep Shallow

Power (type): (A) diesel, (B) elec, (C) gas, (D) gasoline, (E) hand, (F) gas, (G) wind, (H) H.P. 15 Trans. or meter no. _____

Descrip. MP _____ ft above LSD, Alt. MP _____

Alt. LSD: 480 Accuracy: topo 4

Water Level: _____ ft above MP; _____ ft below LSD 145 Accuracy: _____ D

Date meas: 373 Yield: _____ gpm 120 Method determined: _____

Drawdown: _____ ft Accuracy: _____ Pumping period: _____ hrs

QUALITY OF WATER DATA: Iron _____ ppm Sulfate _____ ppm Chloride _____ ppm Hard. _____ ppm

Sp. Conduct _____ K x 10 6 Temp. _____ °F _____ Date sampled _____

Taste, color, etc. _____

Well No.

HYDROGEOLOGIC CARD

DELETED
 OCT 11 1967

MASTER CARD Physiographic Province: 03 Section: _____

Drainage Basin: D Subbasin: _____

Topo of well site: (D) depression, stream channel, dunes, flat, hilltop, sink, swamp, (E) (F) (H) (K) (L) (M) (N) (P) (S) (T) (U) (V) offshore, pediment, hillside, terrace, undulating, valley flat _____

MAJOR AQUIFER: system _____ series T E aquifer, formation, group M W

Lithology: _____ Origin: S Z Aquifer Thickness: 200 ft

Length of well open to: _____ ft 30 Depth to top of: _____ ft 20

MINOR AQUIFER: system _____ series _____ aquifer, formation, group _____

Lithology: _____ Origin: _____ Aquifer Thickness: _____ ft

Length of well open to: _____ ft _____ Depth to top of: _____ ft _____

Intervals Screened: _____

Depth to consolidated rock: _____ ft 40 Source of data: _____

Depth to basement: _____ ft 45 Source of data: _____

Surficial material: _____ Infiltration characteristics: _____

Coefficient Trans: _____ gpd/ft 70 Coefficient Storage: 70

Coefficient Perm: _____ gpd/ft²; Spec cap: _____ gpm/ft; Number of geologic cards: _____

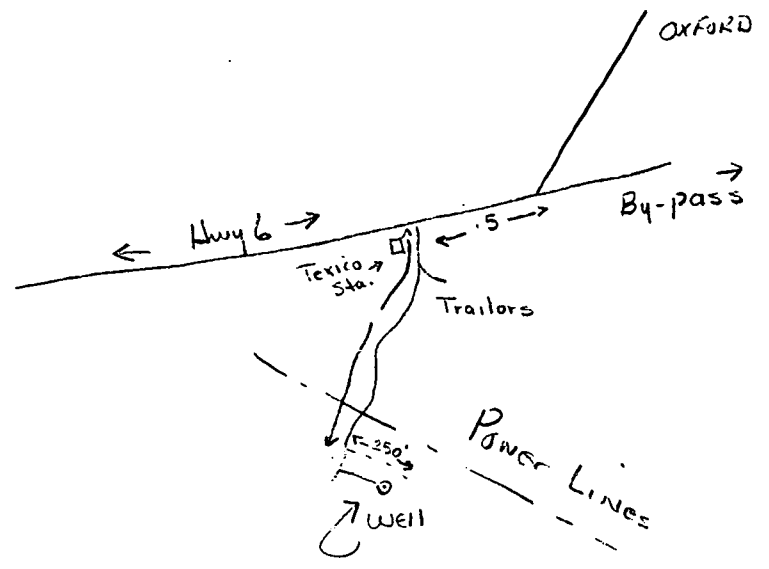
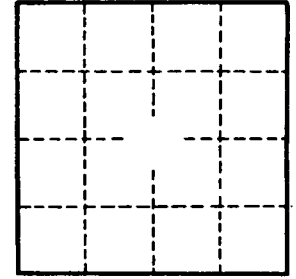
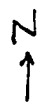

Well No.