

1/81 WTO

Recorded by WTO
Date 3/25/81

U.S. GEOLOGICAL SURVEY
WATER RESOURCES DIVISION
MISSISSIPPI DISTRICT
WELL RECORD

Well No. N18
E-Log No. 1191
County Kemper

GEN. SITE DATA

28

Site ID 324082088403801 R=0* T=A* 2=W*

Data reliab. 3=U* Report. agency 4=USGS* Dist. 6=28* 7=28* Co. 8=069*

Lat. 9=324052* Long. 10=0884038* Well No. 40 N018*

Location 13=SESE s 29 T 10 N R 18 E* Alt. 16=328*

Hyd. Unit (OWDC) 20= Date 21=05/01/1975*

Well use 23=W* Water Use 24=P* Hole depth 27=178* Well depth 28=170*

WL 30=68* Date 31=05/01/1975* Source 33=D*

Status 273= Project No. 5= Abandoned

OWNER

R=158* T=A* Date 159# 05/01/1975* Owner No. Well #2

Owner 161# R. PLTIN G. W. A. WL=69(1993)

FIELD QW

R=192* T=A* Date 193# Temp. 196#00010* 197#

R=192* T=A* Date 193# Cond. 196#00095* 197#

R=192* T=A* Date 193# pH 196#00400* 197#

CONSTR.

R=58* T=A* 59# 1* Date 60=05/01/1975* Remarks

Drlg. 63=002* Name R. Ratliff Method 65=H* Finish 66=5*

CASING

R=76* T=A* 59# 1*

Top csng. 77# 0.* Bot. csng. 78=120.* Diam. 79# 16.*

R=76* T=A* 59# 1*

Top csng 77# 90.* Bot. csng. 78=130.* Diam. 79# 8.*

OPENINGS

R=82* T=A* 59# 1* Top 83# 130.* Bottom 84=170.*

Type 85=S* Diam. 87=8.* Size 88=

R=82* T=A* 59# 1* Top 83# Bottom 84=

Type 85= Diam. 87= Size 88=

YIELD

R=146* T=A* 147# 1* Q 150=200.* Q/S 272=

134 flows 146 pumped

R=42* T= A * Lift type 43# T* Intake 44= * Power type 45= E*

Date 38= 05/01/1975* H.P. 46= 10.*

R=198* T= A * Log 199# D* Top 200= 0.* Bot 201= 170.*

R=198* T= A * Log 199# * Top 200= * Bot 201= *

R=189* T= A * E Log No. 190# * 191= M I S S D I S T *

R=114* T= A * Year 115# * 117= * 120= *

R=90* T= A * 256# 1 * Top 91= 130.* Bot 92= 170.*

Unit ID 93= 24WLCXL* Name of Unit

R=90* T= A * 256# 1 * Top 91= * Bot 92= *

Unit ID 93= * Name of Unit.

R=98* T= A * 99# 1 * Unit tested 100= * 103= *

R=105* T= A * 99# 1 * Test No. 106# *

107= * Transmissivity (gal/d)/ft

108= * Hydraul. cond. (gal/d)/ft²

110= * Storage coeff. Boundaries

R=121* T= * Yr Begin 122# * Network 258# *

Water Level Data Collection (1)

90' 4" x 1 1/2" x 1" Column

0-10 Top Soil

10-125 Sand

125-130 Clay

130-170 Sand

DEPARTMENT OF ENVIRONMENTAL QUALITY - OLWR
PUBLIC SUPPLY WELLS PROJECT

GPS LOG

USER NAME(S): Hornbeak DATE: 1/16/97

UNIT DEQ #: 82859 FILE #: B011617C

HEALTH DEPT. #: 350002-02 PJA ELEV. 340

USGS #: N18 OLWR #: GW#01155

OWNER: Kipling Water Assoc #1 QUAD: Lauderdale NW

LOCATION: SE-SE S 29 T 10 N R 16 E COUNTY: Kemper

LOCATION DESCRIPTION: AT Power Pole 75' East of Well # 03 in field in
NW Corner of Intersection of Hwy 39 + Mt. Nebo Rd.

CASING DIA: PJA PUMP TYPE & SIZE: PJA

GPS FIELD LOCATION: LAT. 32° 40' 53.3" LONG. 88° 40' 32.0"

GPS CORRECTED LOCATION: LAT. 32.68065699 LONG. 88.67525578

REMARKS: GPS at Location of Plugged & Abandoned Well.

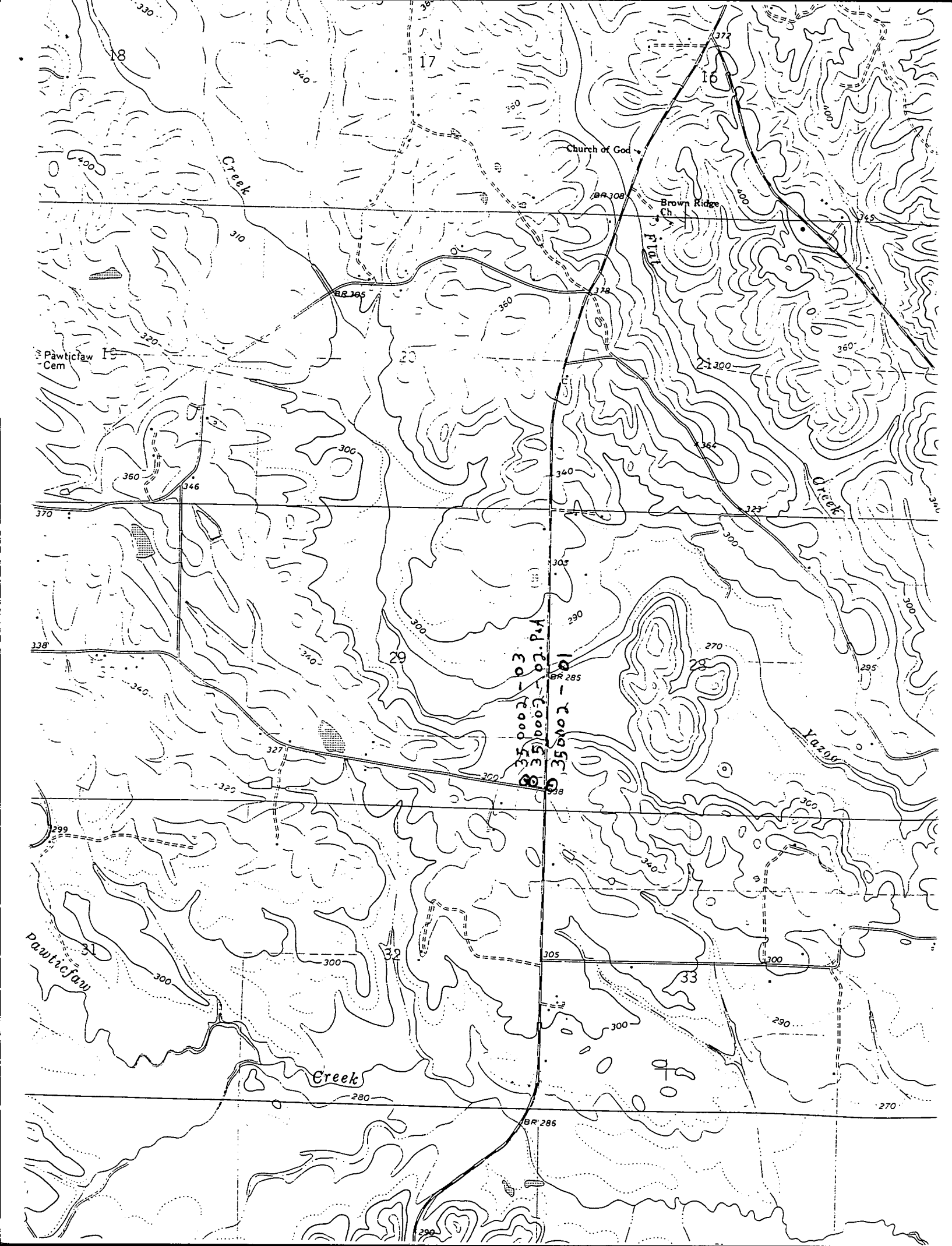

Church of God

Brown Ridge Ch

Pawticjaw Cem

Creek

Creek

Yarrow

Pawticjaw

Creek

350002-03
350002-02.P.A
350002-01

18

17

16

19

20

29

28

32

33

BR 286

BR 308

BR 305

BR 285