

Recorded by WTO Jac
Date 4/69 1/17/77

U.S. GEOLOGICAL SURVEY
WATER RESOURCES DIVISION
MISSISSIPPI DISTRICT

6/77 Well No. A 9
E-Log No. # 22
County Kemper.

WELL RECORD

31 15

Site ID 325244088493601 R=0* T=AM* 2=W*

Data reliab. 3=CU* Report. agency 4=USGS* Dist. 6=28* 7=28* Co. 8=069*

Lat. Long. 9=325244* 10=0884936* Well No. 12=A009*

Location 13=SE SE SW NW S 24 T 12 N R 14 E* Alt. 16=578* 520

Hyd. Unit (OWDC) 20= _____* Date 21=0410011969*

Well use 23=W* Water use 24=P* Hole depth 27=348* Well depth 28=260*

WL 30=116* Date 31=0410011971* Source 33=S*

Status 273 = _____*

R=158* T=AM* Date 159# 0410011969* Owner No. _____

Owner 161=N. W. KEMPER W A*

R=192* T=AM* Date 193# 0810011970* Temp. 196#00010* 197=17*

R=192* T=AM* Date 193# 0810011970* Cond. 196#00095* 197=50*

R=192* T=AM* Date 193# 0810011970* pH 196#00400* 197=5.4*

R=58* T=AM* 59# 1* Date 60=0410011969* Remarks _____

Drlg. 63=0.0.2* Name Robt Ratliff Method 65=H* Finish 66=S*

R=76* T=AM* 59# 1*

Top csng. 77# 0* Bot. csng. 78=220* Diam. 79# 10*

R=76* T=AM* 59# 1*

Top csng 77# _____* Bot. csng. 78= _____* Diam. 79# _____*

R=82* T=AM* 59# 1* Top 83# 220* Bottom 84=260*

Type 85=S* Diam. 87=6* Size 88= _____*

R=82* T=AM* 59# 1* Top 83# _____* Bottom 84= _____*

Type 85= _____* Diam. 87= _____* Size 88= _____*

R= 134 146* T=AM* 147# 1* Q 150=200* Q/S 272= _____*

GEN. SITE DATA

OWNER

FIELD LOG

CONSTR.

CASING

OPENINGS

YIELD

R=42* T= (A) M * Lift type 43# T * Intake 44= * Power type 45= E *

DATE 38= 04/00/1969 * H.P. 46= 15. * * * *

R=198* T= (A) M * Log 199# D * Top 200= 9. * Bot 201= 348. *

R=198* T= (A) M * Log 199# E * Top 200= 8. * Bot 201= 348. *

R=189* T= (A) M * E Log No. 190# 022 * 191= M I S S D I S T *

R=114* T= (A) M * Year 115# 1970 * Type 120= B *

R=90* T= (A) M * 256# 1 * Top 91= 150. * Bot 92= 348. *

Unit ID 93= 124WLCXL * Name of Unit LOWER WILCOX

R=90* T= (A) M * 256# 1 * Top 91= * Bot 92= *

Unit ID 93= * Name of Unit

R=98* T= A M * 99# 1 * Unit tested 100= *

R=105* T= A M * 99# 1 * Test No. 106# *

107= * Transmissivity (gal/d)/ft

108= * Hydraul. cond. (gal/d)/ft²

110= * Storage coeff. Boundaries

KEMPER
 A9
 9-69
 M65

MISSISSIPPI
 BOARD OF WATER COMMISSIONERS
 416 North State Street
 Jackson, Mississippi 39201
 WATER WELL DRILLERS LOG

CODED #22
 Check
 ?

September 19 69 Robert E. Ratliff Co. Kemper
 date well completed firm name county well located

LANDOWNER:	description of formations encountered	from	to
North West			
Kemper Water Assn.	Clay	0	140
	Sand Clay & Shale	140	200
(mailing address)	Sand	200	294

WELL LOCATION:
 sec. 24 T 12 N R 14 E
 SE 1/4 miles SW 1/4 of NW 1/4
 (distance) (direction) (nearest town)

WELL PURPOSE: Water Assn.
 (home, irrigation, municipal, industrial)

WELL COMPLETION DATA:

- (1) diameter (inches) 10"
- (2) total depth (feet) 300
- (3) static water level (feet) 80 below above top of ground.
- (4) casing Steel, 236, (material) (depth)
 10 (size) if telescope see back.
- (5) screen 140, 220 (length) (depth to top)
 6" S.S. Screen (size) (material)
- (6) pump 15 Turbine 200 (HP) (yield gpm)
 Electric (type power)
- (7) electric log yes (yes or no)
 Miss. G. S. (organization running log)
- (8) how well bottom plugged B.P.V.

CODED

JAN - 9 1970

MISS. BD. OF WATER COMM.

JAN MISS. BD. OF WATER COMM.

MISS. BD. OF WATER COMM.

DRILLERS REMARKS:

DEPARTMENT OF ENVIRONMENTAL QUALITY - OLWR
PUBLIC SUPPLY WELLS PROJECT

GPS LOG

USER NAME(S): Hornbeak DATE: 1/16/97
UNIT DEQ #: 82859 FILE #: B011621A
HEALTH DEPT. #: 350003-01 ELEV. 540 520
USGS #: A9 OLWR #: GW#02194
OWNER: NW Kenpet W/A #1-Preston QUAD: Preston
LOCATION: SW-NW s 24 T 12N R 14E COUNTY: Kenpet
LOCATION DESCRIPTION: At Elev Tank & Plant on East side of Hwy 397
.50 mi. SE of Intersection with Hwy 21 (Preston)
CASING DIA: 10" PUMP TYPE & SIZE: Submersible
GPS FIELD LOCATION: LAT. 32° 52' 32.4" LONG. 88° 49' 28.6"
GPS CORRECTED LOCATION: LAT. 32.87530829 LONG. 88.82467138
REMARKS: GPS at Well.

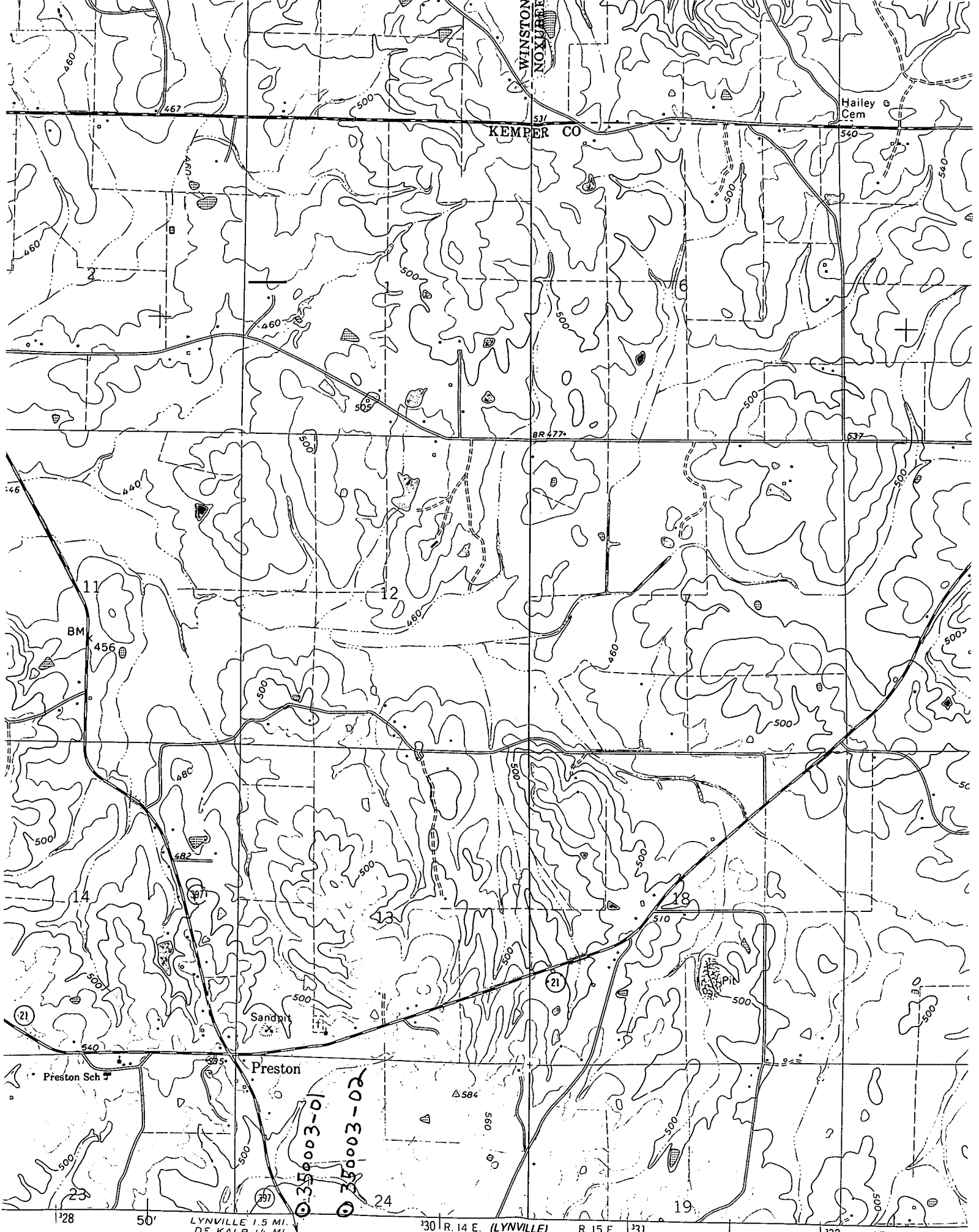

WINSTON
NO. 1000

KEMPER CO.

Hailey Cem

BR 477

BM 456

Sandpit

Preston

Preston Sch

LYNVILLE 1.5 MI.
DE KALB 14 MI.

R. 14 E. (LYNVILLE)
3249 IV SE

R. 15 E.

SCALE 1:24 000

1 MILE

35003-01
35003-02



1...