

PUNCHED AND VERIFIED  
ROLL COMPUTATION BRANCH

WRD Exp. (GW)  
April 1966

Well No. CL

WELL SCHEDULE

E109 #108

U. S. DEPT. OF THE INTERIOR

GEOLOGICAL SURVEY

WATER RESOURCES DIVISION

MASTER CARD

Record by Shaws 63 Source of data Dire. Date \_\_\_\_\_ Map \_\_\_\_\_

State 28 County (or town) 34

Latitude: 31 43 19 N Longitude: 08 90 24 9 Sequential number: 1

Lat-long accuracy: 3 9 S, R 110 6 SE SE

Local well number: C006001109N11W Other number: \_\_\_\_\_

Local use: 028 Owner or name: \_\_\_\_\_

Owner or name: GRADY HAMILTON Address: Rt 3, Laurel

Ownership: County, Fed Gov't, City, Corp or Co, Private, State Agency, Water Dist \_\_\_\_\_

Use of water: (A) Air cond, Bottling, Comm, Dewater, Power; Fire, Dom, Irr, Mad, Ind, P S, Rec, Stock, Instit, Unused, Repressure, Recharge, Desal-P S, Desal-other, Other \_\_\_\_\_

Use of well: (A) Anode, Drain, Seismic, Heat Res, Obs, Oil-gas, Recharge, Test, Unused, Withdraw, Waste, Destroyed \_\_\_\_\_

DATA AVAILABLE: Well data  Freq. W/L meas.:  Field aquifer char.

Hyd. lab. data: \_\_\_\_\_

Qual. water data; type: \_\_\_\_\_

Freq. sampling: \_\_\_\_\_ Pumpage inventory:  yes,  no, period: \_\_\_\_\_

Aperture cards: \_\_\_\_\_

Log data: D

WELL-DESCRIPTION CARD

SAME AS ON MASTER CARD Depth well: \_\_\_\_\_ ft Meas. rept \_\_\_\_\_ accuracy \_\_\_\_\_

Depth cased: (first perf.) \_\_\_\_\_ ft Casing type: steel; Diam. 4x in \_\_\_\_\_

Finish: porous concrete, gravel w. concrete, (perf.), gravel w. (screen), horiz. gallery, open end, perf., screen, sd. pt., shored, open hole, other \_\_\_\_\_

Method Drilled: (A) air rot, (B) bored, cable, dug, rot., (C) jetted, (D) percussion, (E) rotary, (F) air reverse, (G) trenching, (H) driven, (I) wash, (J) other \_\_\_\_\_

Date Drilled: 10/23/63 963 Pump intake setting: \_\_\_\_\_ ft \_\_\_\_\_

Driller: C.P. Clark, Laurel Rt 2

Lift (type): (A) air, bucket, cent, jet, (B) multiple, (C) multiple, (D) none, (E) piston, (F) rot, (G) submers, (H) turb, (I) other \_\_\_\_\_ Deep \_\_\_\_\_

Power (type): diesel, elec, nat gas, LP gas, hand, gas, wind; H.P. \_\_\_\_\_ Trans. or meter no. \_\_\_\_\_

Descrip. MP \_\_\_\_\_ ft above LSD. Alt. MP \_\_\_\_\_

Alt. LSD: \_\_\_\_\_ Accuracy: (source) \_\_\_\_\_

Water Level \_\_\_\_\_ ft above MP; \_\_\_\_\_ ft below LSD Accuracy: \_\_\_\_\_

Date meas: \_\_\_\_\_ Yield: \_\_\_\_\_ gpm Method determined \_\_\_\_\_

Drawdown: \_\_\_\_\_ ft Accuracy: \_\_\_\_\_ Pumping period \_\_\_\_\_ hrs \_\_\_\_\_

QUALITY OF WATER DATA: Iron \_\_\_\_\_ ppm Sulfate \_\_\_\_\_ ppm Chloride \_\_\_\_\_ ppm Hard. \_\_\_\_\_ ppm

Sp. Conduct \_\_\_\_\_ K x 10 \_\_\_\_\_ Temp. \_\_\_\_\_ °F Date sampled \_\_\_\_\_

Taste, color, etc. \_\_\_\_\_

Well No. CL

Well No. C6

Latitude-longitude N  
S  
d m s d m s

HYDROGEOLOGIC CARD

SAME AS ON MASTER CARD  Physiographic Province: 03 Section: \_\_\_\_\_

D Drainage Basin: 130 Subbasin: \_\_\_\_\_

Topo of well site: (D) depression, stream channel, dunes, flat, hilltop, sink, swamp, (S) (S) hillside, terrace, undulating, valley flat

MAJOR AQUIFER: Tertiary Miocene system series TM Catalonia aquifer, formation, group CA

Lithology: S Origin: 3 Aquifer Thickness: \_\_\_\_\_ ft

Length of well open to: \_\_\_\_\_ ft Depth to top of: \_\_\_\_\_ ft

MINOR AQUIFER: \_\_\_\_\_ system series \_\_\_\_\_ aquifer, formation, group \_\_\_\_\_

Lithology: \_\_\_\_\_ Origin: \_\_\_\_\_ Aquifer Thickness: \_\_\_\_\_ ft

Length of well open to: \_\_\_\_\_ ft Depth to top of: \_\_\_\_\_ ft

Intervals Screened: 202-217 15' of 4" ss. #65/6t

Depth to consolidated rock: \_\_\_\_\_ ft Source of data: \_\_\_\_\_

Depth to basement: \_\_\_\_\_ ft Source of data: \_\_\_\_\_

Surficial material: \_\_\_\_\_ Infiltration characteristics: \_\_\_\_\_

Coefficient Trans: \_\_\_\_\_ gpd/ft Coefficient Storage: \_\_\_\_\_

Coefficient Perm: \_\_\_\_\_ gpd/ft<sup>2</sup>; Spec cap: \_\_\_\_\_ gpm/ft; Number of geologic cards: \_\_\_\_\_

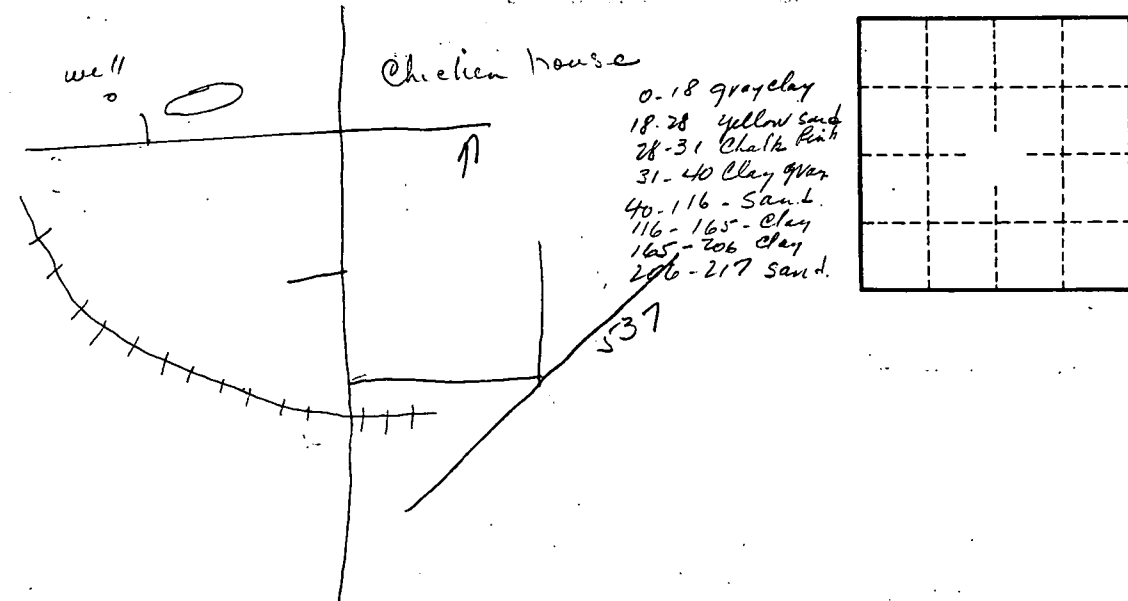

Well No. C6