



MISSISSIPPI DEPARTMENT OF ENVIRONMENTAL QUALITY

WELL SCHEDULE

FIPS: 61

WELL: 052

LOG NO.:

Recorded by: JAP Data Source: Driller's log, permit Date: 9/7/2001

County: Jasper Permit No.: GW15082 DOH No.: 0310005-03

Quad: Heidelberg Elevation: 325

1/4: 1/4: SW 1/4: NE 1/4: NE Sec.: 32 T: 1N R: 13E

Plotted on quad?: In field? From drillers log? From permit?

Latitude: Longitude: GPS? From Quad?

Primary aquifer: CCKF Secondary aquifer:

Use: MU Well status: Local well name:

Owner: Town of Heidelberg

Date completed: 2/1/96 Driller: Griner Drilling Well depth: 332 Hole Depth: 455

Pump type: Turbine Power type: Electricity Pump capacity: 300 gpm

Casing interval: Casing length: Casing diameter:

Casing interval: Casing length: Casing diameter:

Screen interval: Screen length: Screen diameter:

Screen interval: Screen length: Screen diameter:

Type of logs: Log interval:

Initial water level: Date: M.P. description:

Water Quality Data? Source: Reliability:

Water Level Data? Source: Reliability:

Pump Test Data? Source: Reliability:

Water Use Data? Source: Reliability:

Water level data

[Faint, illegible handwritten text]

This area for location map and notes

[Faint, illegible handwritten text]

MISSISSIPPI DEPARTMENT OF ENVIRONMENTAL QUALITY
Bureau of Land and Water Resources

P. O. Box 10631
Jackson, MS 39289-0631
WATER WELL DRILLERS LOG

COUNTY WELL LOCATED Jasper		
WELL NUMBER 52	CODED <input checked="" type="checkbox"/>	PERMIT NUMBER
DATE WELL COMPLETED 02-01-96		NAME OF DRILLING FIRM Griner Drilling Service, Inc.

NAME & MAILING ADDRESS OF LANDOWNER Town of Heidelberg		
P.O. Box 372		
Heidelberg, MS 39439		
WELL LOCATION: SEC	TOWNSHIP	RANGE
NE 1/4 32	1	13
DISTANCE		NEAREST TOWN
0 Miles		North of Heidelberg
OTHER LANDMARK Behind Greer's Supermarket		
WELL PURPOSE: Home, Irrigation, Municipal, Industrial, Fish Pond, etc. Municipal		

PUMP DATA		
PUMP TYPE (Circle One): Submersible, <input checked="" type="checkbox"/> [Turbine.] Jet <input type="checkbox"/> Flowing Well, Other (Describe) _____		
POWER TYPE (Circle One): <input checked="" type="checkbox"/> Electric,] Tractor, Diesel, Gasoline, Butane, Other (Describe) _____ H/P 40		
Pump Capacity (GPM) 300	No. of Stages 13	Setting Depth 190 FT.
PUMP TEST		
Well yielded 327.49 GPM with a drawdown of 45.28 ft. after 3.8 hours of pumping		

WELL DATA		
Well Depth 332	Casing Diameter (In.) 12	Casing Length (Ft.) 260
Type of Casing steel	Hole Depth 455	Depth to Static Water Level 123.8
TYPE OF COMPLETION: (Circle One or More): <input checked="" type="checkbox"/> Gravel Packed, <input type="checkbox"/> Underreamed, <input type="checkbox"/> Telescoped, <input type="checkbox"/> Natural Development, <input type="checkbox"/> Open Hole, <input type="checkbox"/> Other		
Top of Lap Pipe or Reduction in Casing 200 FEET <input type="checkbox"/> IF TELESCOPED OR MORE THAN ONE SCREEN: USE BACK PAGE		

LOG DATA	
TYPE OF LOG RUN (Circle One): <input checked="" type="checkbox"/> Electric, Gamma Ray.] Density, Sonic, Neutron, Other (Describe) _____	
Name of Organization Running Log Griner Drilling Service, Inc.	

SCREEN DATA		
Diameter - Inches 8	Length - Feet 44	Slot Size - Inches 0.020
Screen Type Rod base	Depth to Bottom - Feet 332	

GEOLOGIC DATA (Office Use Only)			
Surface Elev.	Geologic Unit	Unit Thickness	Depth to Top
Subs. SWL	Date	Analysis	Aquifer Test

Driller's Remarks

RECEIVED

MAR 06 1996

DESCRIPTION OF FORMATIONS ENCOUNTERED	FROM	TO	FORMATIONS (Continued)	FROM	TO
Sand and gravel	0	60	Dept. of Environmental Quality Office of Land & Water Resources		
Clay	60	223			
Sand with clay streaks	223	336			
Clay	336	403			
Sandy clay	403	455			
IF MORE SPACE IS NEEDED, USE BACK					

GW 15082

MS DOH 310005-03

CKKF

No Well Schedule

DEPARTMENT OF ENVIRONMENTAL QUALITY - OLWR

PUBLIC SUPPLY WELLS PROJECT

GPS LOG

USER NAME(S): Horshoek DATE: 8/9/96
UNIT DEQ #: 82859 FILE #: B080916A
HEALTH DEPT. #: 310005-03 (^{new well}_{no tag}) ELEV. _____
USGS #: Q52 OLWR #: GW-15082
OWNER: Town of Heidelberg QUAD: Heidelberg
LOCATION: NE-NE S32 T1N R13E COUNTY: Jasper
LOCATION DESCRIPTION: NE of Intersection of Magnolia St. &
Mulberry St. (Heidelberg) (East of Ditch)
CASING DIA: 12" PUMP TYPE & SIZE: 40 HP Elec.
GPS FIELD LOCATION: LAT. 31° 53' 15.8" LONG. 88° 58' 56.1"
GPS CORRECTED LOCATION: LAT. 31.88817116 LONG. 88.98261111
REMARKS: GPS at well
new well

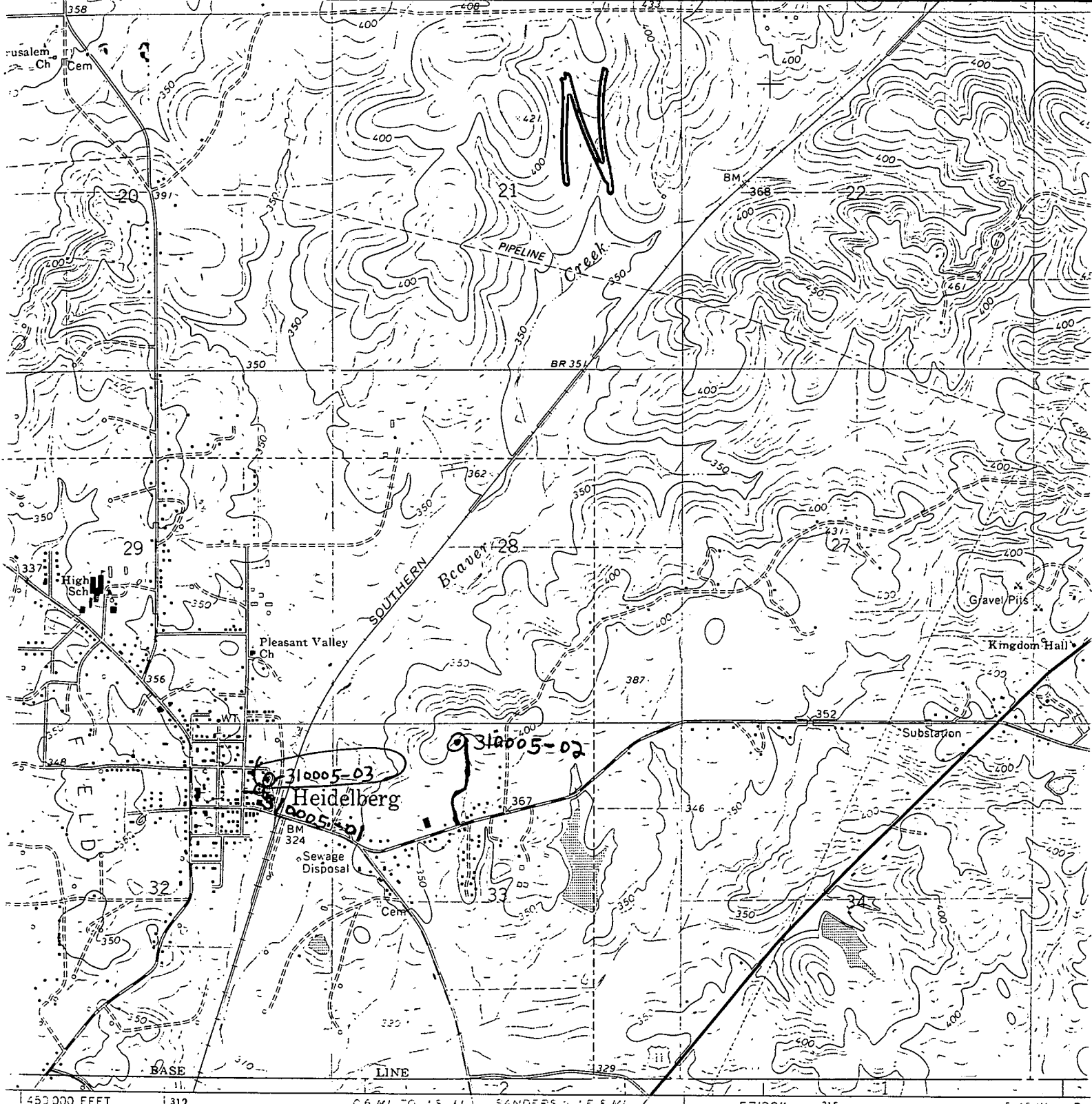

ed, and published by the Geological Survey
 S, USC&GS, and the Mississippi State Highway Department
 photogrammetric methods from aerial
 en 1960. Field checked 1963
 tion. 1927 North American datum
 ed based on Mississippi coordinate system, east zone
 versal Transverse Mercator grid ticks,
 in blue
 : lines indicate selected fence and field lines where
 on aerial photographs. This information is unchecked
 predicted North American Datum 1983
 : tion lines 14 meters south and
 s shown by dashed corner ticks
 in purple compiled from aerial photographs taken 1980
 s. This information not field checked. Map edited 1952

Heidelberg Quad

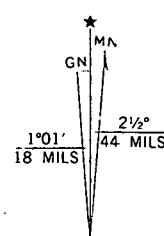

UTM GRID AND 1982 MAGNETIC NORTH DECLINATION AT CENTER OF SHEET

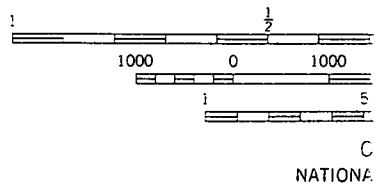

THIS MAP COMPLETE
 FOR SALE BY U.S. S.
 A FOLDER DESCRIBING TOPC