

WRD Exp. (GW)  
April 1966

GW-14501

Well No. Q2

WELL SCHEDULE

U. S. DEPT. OF THE INTERIOR

GEOLOGICAL SURVEY

WATER RESOURCES DIVISION

Abandoned

MASTER CARD

MS  
DOH  
310005-01

Record by E.H. Goswell 4-27-55 Source of data J.D. Lyon Mayor Date 2-27-67 Map Heidleberg

State MISS 28 County JASPER 31

Latitude: 31 53 35 N Longitude: 08 28 59 06 W

Lat-long accuracy: 1 T. 1 S, R 13 W, Sec 32, SW, NE, NE

Local well number: 00024A3201N13E Other number: #1

Local use: 063 Owner or name: Town of Heidelber

Owner or name: HEIDLEBERG Address: Heidleberg, Miss.

Ownership: County, Fed Gov't, City, Corp or Co, Private, State Agency, Water Dist M

Use of Air cond, Bottling, Comm, Dewater, Power, Fire, Dom, Irr, Med, Ind, PS, Rec, Abandoned

water: (S) (T) (U) (V) (W) (X) (Y) (Z) U

Use of well: (A) (D) (G) (H) (I) (J) (K) (L) (M) (N) (O) (P) (Q) (R) (S) (T) (U) (V) (W) (X) (Y) (Z) U

well: Anode, Drain, Seismic, Heat Res, Obs, Oil-gas, Recharge, Test, Unused, Withdraw, Waste, Destroyed

DATA AVAILABLE: Well data 2 Freq. W/L meas.: U Field aquifer char. U

Hyd. lab. data: USGS 4-27-55

Qual. water data; type: MSBON Complete 11-2-60

Freq. sampling: U Pumpage inventory: no, period: U

Aperture cards: U

Log data: Dillens log

WELL-DESCRIPTION CARD

SAME AS ON MASTER CARD Depth well: 360 ft Meas. 360 ft accuracy 6

Depth cased: split screen ft 300 Casing type: steel; Diam. 10X6 in

Finish: porous concrete, gravel w. (G) gravel w. (H) horiz. open (I) gallery, end, (J) perf., screen, sd. pt., shored, open hole, other G

Method: (A) air bored, cable, dug, (H) hyd, (J) jetted, (K) air reverse trenching, driven, drive wash, other H

Date Drilled: 2/1953 963 Pump intake setting: 325 ft

Driller: Paulke Bros., Batesville Miss

Lift (type): (A) air, bucket, cent, jet, (L) multiple, (M) multiple, (N) none, (P) piston, rot, submerg, (R) turb, other 7 Deep U Shallow U

Power (type): diesel, elec, gas, gasoline, hand, gas, wind; H.P. 20 Trans. or meter no. U

Descrip. MP 325 ft above LSD, Alt. MP 303

Alt. LSD: 303 Accuracy: U

Water Level 56 ft above MP; Ft. below LSD 56 Accuracy: U

Date meas: 3-5-64 Yield: 200 gpm Method U

Drawdown: U ft Accuracy: U Pumping period: U hrs

QUALITY OF WATER DATA: Iron .03 ppm Sulfate 56 ppm Chloride 30 ppm Hard. 9 ppm

Sp. Conduct 676 K x 10 4 Temp. 72 °F Date sampled 4-5-5

Taste, color, etc. U

NO  
drillers  
log

Well No.



DEPARTMENT OF ENVIRONMENTAL QUALITY - OLWR

PUBLIC SUPPLY WELLS PROJECT

GPS LOG

USER NAME(S): Hornbeak DATE: 8/9/96  
UNIT DEQ #: 82859 FILE #: B080916B  
HEALTH DEPT. #: 310005-01 (Plugged & Abandoned) ELEV. \_\_\_\_\_  
no Tag  
USGS #: Q2 OLWR #: 60W-14501  
OWNER: Town of Heidelberg QUAD: Heidelberg  
LOCATION: NE-NE s 32 T 1 N R 13 E COUNTY: Jasper  
LOCATION DESCRIPTION: East of Intersection of Magnolia ST. &  
Mulberry ST. (Heidelberg) (West of Ditch)  
CASING DIA: 8" PUMP TYPE & SIZE: P.A./No Pump  
GPS FIELD LOCATION: LAT. 31° 53' 16.5" LONG. 88° 58' 57.4"  
GPS CORRECTED LOCATION: LAT. 31.88769555 LONG. 88.98296340  
REMARKS: GPS at well  
Plugged & Abandoned

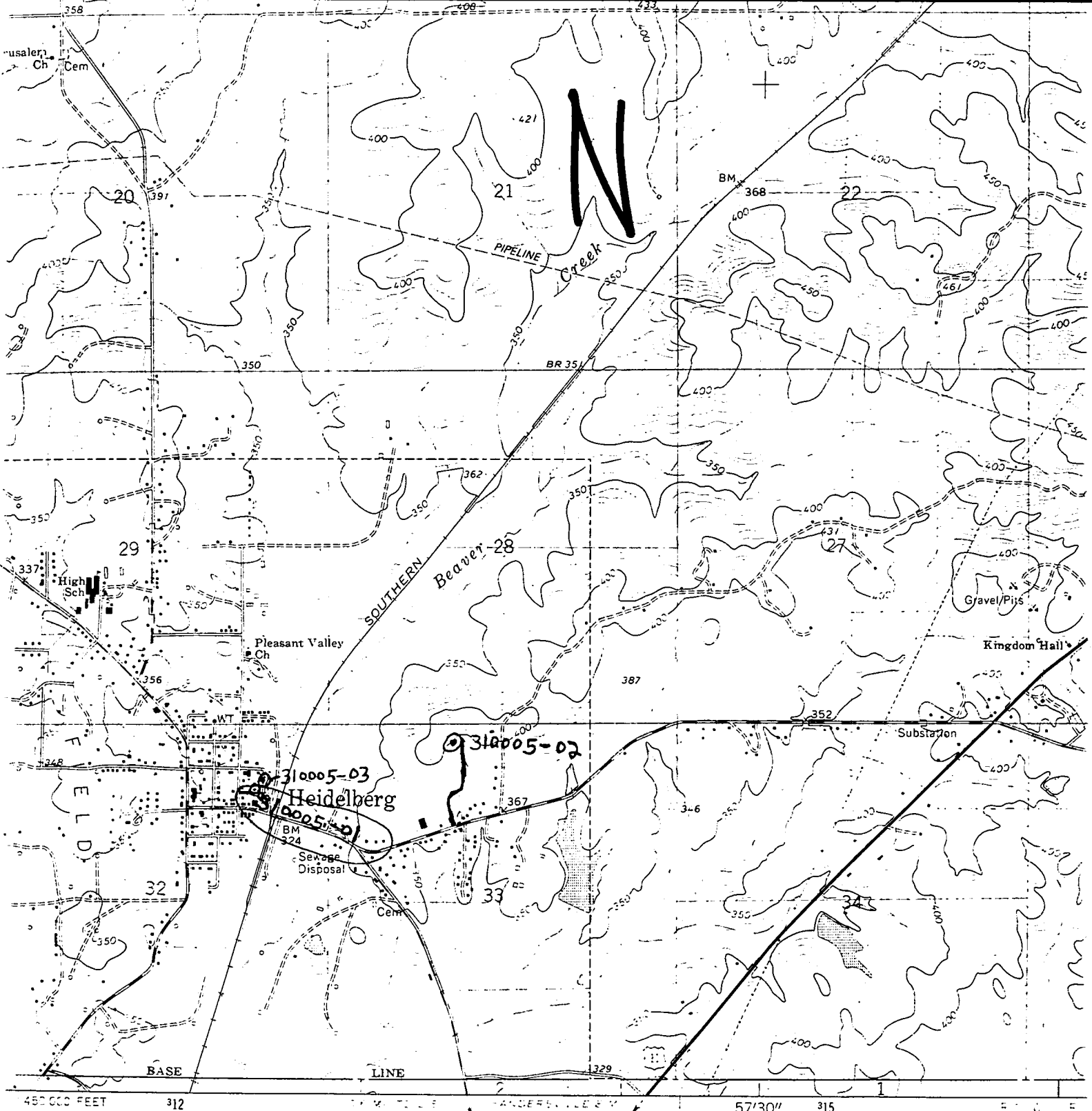

ed, and published by the Geological Survey  
 E, USC&GS, and the Mississippi State Highway Department  
 photogrammetric methods from aerial  
 en 1960. Field checked 1963  
 tion. 1927 North American datum  
 d based on Mississippi coordinate system, east zone  
 ertical Transverse Mercator grid ticks,  
 in blue  
 lines indicate selected fence and field lines where  
 on aerial photographs. This information is unchecked  
 predicted North American Datum 1983  
 tion lines 14 meters south and  
 s shown by dashed corner ticks  
 in purple compiled from aerial photographs taken 1960  
 s. This information not field checked. Map edited 1982

*Heidelberg Quad*

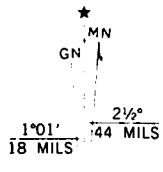

UTM GRID AND 1982 MAGNETIC NORTH DECLINATION AT CENTER OF SHEET

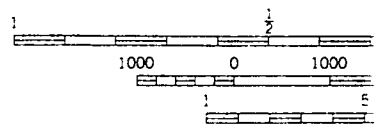

C  
NATIONAL

THIS MAP COMPLIES FOR SALE BY U.S. GEOLOGICAL SURVEY WITH THE REQUIREMENTS OF A FOLDER DESCRIBING TOPOGRAPHIC MAPS