

6/1 WTO

Recorded by

WTO

Date

7/26/78

GW-13738

Paulding

U.S. GEOLOGICAL SURVEY  
WATER RESOURCES DIVISION  
MISSISSIPPI DISTRICT  
WELL RECORD

Well No.

L15

E-Log No.

182

County

Jasper

MS DOH  
31000902

Site ID

3 2 0 1 1 8 0 8 9 0 1 1 8 0 1

R=0\* T=A\*

2=W\*

Data reliab.

3=C\*

Report. agency

4=USGS\*

Dist.

6=28\*

7=28\*

Co.

8=061\*

Lat.

Long./

9=3 2 0 1 1 8 \*

10=0 8 9 0 1 1 8 \*

Well No.

12=L 0 1 5 \*

Location

13=SW SEV S 12 T 0 2 N R 1 2 E \*

Alt.

16=520. \* 510

Hyd. Unit (OWDC)

20=

Date

21=07/07/1978 \*

Well use

23=W \*

Water Use

24=P \*

Hole depth

27=904. \*

Well depth

28=800. \*

WL

30=265. \*

Date

31=12/29/1978 \*

Source

33=D \*

Status

273 = \*

Project No.

5=

R=158\*

T=A \*

Date

159# 12/29/1978 \*

Owner No.

T.H. #1 for well

Owner

161=PAULDING W. A \*

#2

R=192\*

T=A \*

Date

193# / / \*

Temp.

196#00010\*

197=

R=192\*

T=A \*

Date

193# / / \*

Cond.

196#00095\*

197=

R=192\*

T=A \*

Date

193# / / \*

pH

196#00400\*

197=

R=58\*

T=A \*

59# 1\*

Date

60=12/29/1978 \*

Remarks

Drig.

63=194 \*

Name

Roy West

Method

65=H \*

Finish

66=S \*

R=76\*

T=A \*

59# 1\*

Top csgn.

77# 0. \*

Bot. csgn.

78=750. \*

Diam.

79# 8. \*

R=76\*

T=A \*

59# 1\*

Top csgn

77# 708. \*

Bot. csgn.

78=750. \*

Diam.

79# 6. \*

R=82\*

T=A \*

59# 1\*

Top

83# 750. \*

Bottom

84=800. \*

Type

85=S \*

Diam.

87=6. \*

Size

88=

R=82\*

T=A \*

59# 1\*

Top

83#

Bottom

84=

Type

85=

Diam.

87=

Size

88=

R=146 \*

T=A \*

147# 1 \*

Q

150=300. \*

Q/S

272=

134 flows 146 pumped.

R=42\* T= A \* Lift type 43# T \* Intake 44= \* \* \* \* \* Power type 45= E \*

LIFT Date 38= 12/29/1978 \* H.P. 46= 30. \* \*

LOGS R=198\* T= A \* Log 199# E \* Top 200= 0. \* \* Bot 201= 904. \* \*

R=198\* T= A \* Log 199# D \* Top 200= 0. \* \* Bot 201= 800. \* \*

R=189\* T= A \* E Log No. 190# 182 \* 191= M I S S D I S T \*

ANAL. R=114\* T= A \* Year 115# \* \* \* \* \* Type 120= \* \*

AQUIFERS R=90\* T= A \* 256# 1 \* Top 91= 690. \* \* Bot 92= 810. \* \*

Unit ID 93= 124SPRT \* Name of Unit \_\_\_\_\_

R=90\* T= A \* 256# 1 \* Top 91= \* \* \* \* \* Bot 92= \* \* \* \* \*

Unit ID 93= \* \* \* \* \* Name of Unit \_\_\_\_\_

HYDRAULICS R=98\* T= A \* 99# 1 \* Unit tested 100= \* \* \* \* \* 103= \* \*

R=105\* T= A \* 99# 1 \* Test No. 106# \* \*

107= \* \* \* \* \* Transmissivity (gal/d)/ft \_\_\_\_\_

108= \* \* \* \* \* Hydraul. cond. (gal/d)/ft<sup>2</sup> \_\_\_\_\_

110= \* \* \* \* \* Storage coeff. Boundaries \_\_\_\_\_

R=121\* T= \* \* Yr Begin 122# \* \* \* \* \* Network 258= \* \*

Water Level Data Collection (1)

K.P. Holder, Eng, Bay Springs

description of formations encountered	from	to
Sand	0	100
blue clay	100	375
sand silt	375	560
Clay and lime Rock	560	680
fine sand	680	720
coarse sand	720	800

JASPER  
 LIS  
 12/29/78

MISSISSIPPI  
 BOARD OF WATER COMMISSIONERS  
 416 North State Street  
 Jackson, Mississippi 39201

CODEC

WATER WELL DRILLERS LOG

12-29 1978 Key West Waterwells Jasper  
 date well completed firm name county well located

LANDOWNER: <i>Paulding</i>	description of formations encountered	from	to
<i>water asc</i>	<i>Sand</i>	<i>0</i>	<i>100</i>
<i>Paulding PO</i>	<i>blue clay</i>	<i>100</i>	<i>375</i>
(mailing address)	<i>sand silt</i>	<i>375</i>	<i>560</i>
WELL LOCATION:	<i>Clay and lime rock</i>	<i>560</i>	<i>680</i>
sec. <i>12</i> T <i>2</i> N R <i>12</i> E	<i>fine sand</i>	<i>680</i>	<i>720</i>
<i>1 1/2</i> miles <i>E</i> of <i>Paulding</i>	<i>coarse sand</i>	<i>720</i>	<i>800</i>
(distance) (direction) (nearest town)			
WELL PURPOSE:			
(home, irrigation, municipal, industrial)			
WELL COMPLETION DATA:			
(1) diameter (inches) <i>8</i>			
(2) total depth (feet) <i>800</i>			
(3) static water level (feet) <i>265</i> below above top of ground.			
(4) casing <i>8 in Black steel</i> (material) <i>750</i> (depth)			
(size) If telescope see back.			
(5) screen <i>50 ft</i> (length) <i>750</i> (depth to top)			
(size) (material)			
(6) pump <i>30</i> (HP) <i>300</i> (yield gpm)			
<i>Rea</i> (type power)			
(7) electric log <i>Miss Geog Survey</i> (yes or no)			
(organization running log)			
(8) how well bottom plugged <i>wash water</i>			
DRILLERS REMARKS:			

CODEC

JAN 12 1978

MISS. BD. OF WATER COMM

DEPARTMENT OF ENVIRONMENTAL QUALITY - OLWR

PUBLIC SUPPLY WELLS PROJECT

GPS LOG

USER NAME(S): Hotbeak DATE: 8/9/96

UNIT DEQ #: 82859 FILE #: B080922B

HEALTH DEPT. #: 310009-02 ELEV. \_\_\_\_\_

USGS #: 415 OLWR #: GW-13738

OWNER: Paulding Water Works QUAD: Paulding

LOCATION: SE-SW  
SW-SE S 12 T 2N R 12E COUNTY: Jasper

LOCATION DESCRIPTION: ON NE Side of Hwy 503, .10 mi. NW of

Intersection with Paulding-Pachuta Rd. (Paulding)

CASING DIA: 8" PUMP TYPE & SIZE: (1.0 mi. SE of downtown Paulding.) Submersible

GPS FIELD LOCATION: LAT. 32° 01' 22.2 LONG. 89° 01' 23.1

GPS CORRECTED LOCATION: LAT. 32.02243532 LONG. 89.02325507

REMARKS: GPS at well.

\_\_\_\_\_  
\_\_\_\_\_  
\_\_\_\_\_

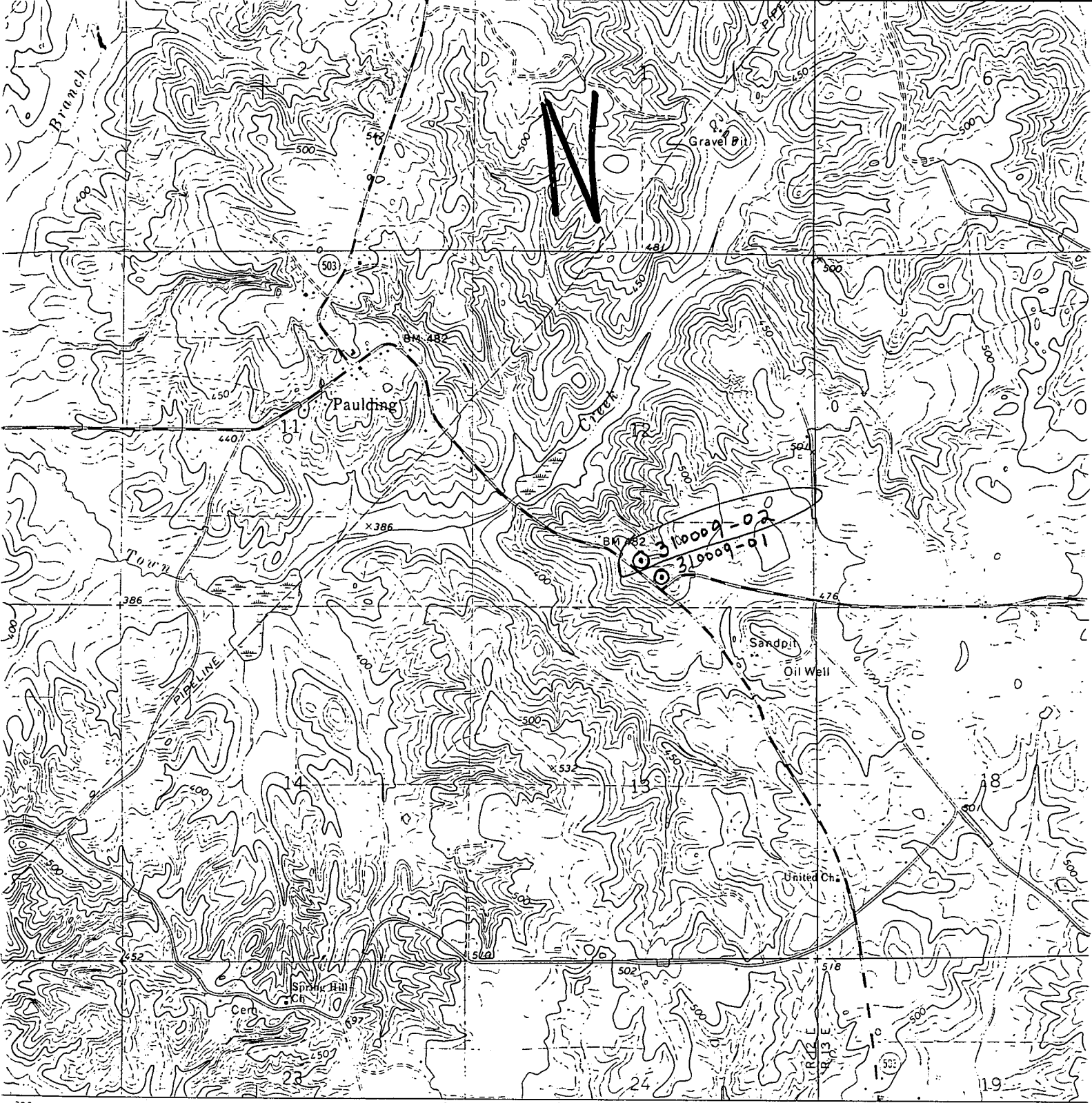

306 307 2' 30" 308 309 000m. E

U.S. GOVERNMENT PRINTING OFFICE: 1972-486-606/5  
6 MI TO MISS ESE

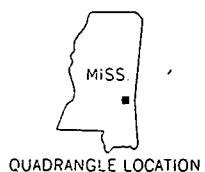
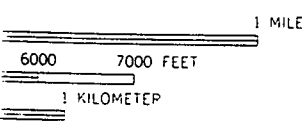

QUADRANGLE LOCATION

- ROAD CLASSIFICATION**
- Secondary highway, all weather, hard surface
  - Light-duty road, all weather improved surface
  - Unimproved road, fair or dry weather
  - State Route

STANDARDS  
D. C. 20242  
AVAILABLE ON REQUEST

**PAULDING, MISS**  
N3200-W8900/7.5

1970

AMS 3148 II SE-SERIES V

И