

WRD Exp. (GW)
April 1966

Well No. Q 178

WELL SCHEDULE

U. S. DEPT. OF THE INTERIOR

GEOLOGICAL SURVEY

WATER RESOURCES DIVISION

MASTER CARD

Record by TNS Source of data DEL Date 12/18/63 Map _____

State 28 County (or town) JKSN 30

Latitude: 30⁵ 23⁷ 09¹¹ N¹² Longitude: 08¹² 83¹³ 04¹⁸ 0¹⁹ Sequential number: 7

Lat-long accuracy: 2²⁰ T. 2²¹ S. R. 5²² W. Sec 32, SE SW B & M

Local well number: Q178DC3207S05W Other number: _____

Local use: 006 Owner of name: _____

Owner or name: CONCRETE-PROD CO Address: _____

Ownership: County, Fed Gov't, City, Corp or Co, Private, State Agency, Water Dist N

Use of (A) (B) (C) (D) (E) (F) (H) (I) (M) (N) (P) (R) N

water: (S) (T) (U) (V) (W) (X) (Y) (Z) N

Stock, Instit, Unused, Repressure, Recharge, Desal-P S, Desal-other, Other

Use of (A) (D) (G) (H) (I) (P) (R) (T) (U) (W) (X) (Z) W

well: Anode, Drain, Seismic, Heat Res, Obs, Oil-gas, Recharge, Test, Unused, Withdraw, Waste, Destroyed

DATA AVAILABLE: Well data Freq. W/L meas.: Field aquifer char.

Hyd. lab. data: _____

Qual. water data; type: _____

Freq. sampling: _____ Pumpage inventory: yes no; period: _____

Aperture cards: _____

Log data: _____

WELL-DESCRIPTION CARD

SAME AS ON MASTER CARD Depth well: _____ ft 180 Meas. 3

Depth cased; (first perf.) _____ ft 160 Casing type: _____; Diam. _____ in 6

Finish: (C) porous concrete, (F) gravel w. (perf.), (G) gravel w. (screen), (H) horiz. gallery, (I) open end, (P) perf., (S) screen, (T) sd. pt., (W) shored, (X) open hole, (Z) other 5

Method: (A) air rot, (B) bored, (C) cable, (D) dug, (H) hyd jetted, (J) air percussion, (P) reverse, (R) trenching, (T) driven, (V) drive wash, (W) other 17

Date Drilled: 962 Pump intake setting: _____ ft _____

Driller: COLVILLE name _____ address _____

Lift (type): (A) air, (B) bucket, (C) cent, (J) jet, (L) multiple, (M) multiple, (N) none, (P) piston, (R) rot, (S) submerg, (T) turb, (Z) other 7 Deep Shallow

Power (type): nat, LP, diesel, elec, gas, gasoline, hand, gas, wind; H.P. 10 Trans. or meter no. _____

Descrip. MP _____ ft above _____ below LSD. Alt. MP _____

Alt. LSD: _____ 17 Accuracy: (source) _____ 3

Water Level _____ ft above _____ below MP; Ft below LSD _____ 12 Accuracy: _____ 6

Date meas: 762 Yield: _____ gpm 150 Method determined _____

Drawdown: _____ ft _____ Accuracy: _____ Pumping period _____ hrs _____

QUALITY OF WATER DATA: Iron _____ Sulfate _____ Chloride _____ Hard. _____

Sp. Conduct 740 K x 10⁶ _____ Temp. _____ °F _____ Date sampled _____

Taste, color, etc. _____

*dropped pump an additional 20 foot
11/19/85
WL = 26.53*

PUNCHED and VERIFIED
ROLLA COMPUTATION BRANCH

Well No. Q178

Well No. Q178

Latitude-longitude N
S

HYDROGEOLOGIC CARD

SAME AS ON MASTER CARD Physiographic Province: 03 Section: _____

D Drainage Basin: 13Q Subbasin: _____

Topo of well site: (D) depression, stream channel, dunes, flat, hilltop, sink, swamp, (C) offshore, pediment, hillside, terrace, undulating, valley flat (E) (F) (H) (K) (L) (V) _____

MAJOR AQUIFER: system _____ series TP aquifer, formation, group CI

Lithology: US Origin: 2 Thickness: _____ ft
 Length of well open to: _____ ft Depth to top of: _____ ft

MINOR AQUIFER: system _____ series _____ aquifer, formation, group _____

Lithology: _____ Origin: _____ Thickness: _____ ft
 Length of well open to: _____ ft Depth to top of: _____ ft

Intervals Screened: _____

Depth to consolidated rock: _____ ft Source of data: _____

Depth to basement: _____ ft Source of data: _____

Surficial material: _____ Infiltration characteristics: _____

Coefficient Trans: _____ gpd/ft Coefficient Storage: _____

Coefficient Perm: _____ gpd/ft²; Spec cap: _____ gpm/ft; Number of geologic cards: _____

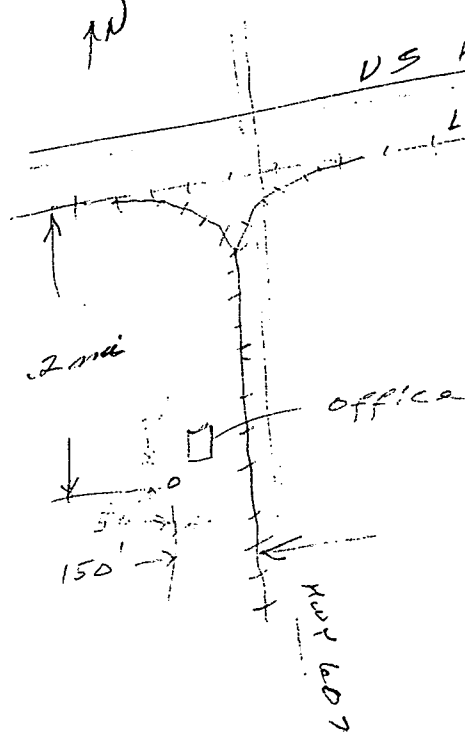

could not measure
 W.L. 8/19/77
 BEW

10/28/82
 H = 100.00
 C = 2.95
 97.05
 MP = 1.30
 95.75
 L.O.D. = 700
 P.H. = 9.1
 TEMP = 26°

Well No. Q178