

See J. R. Warts.  
Ins. office.

9-185-July 1935  
Revised

UNITED STATES  
DEPARTMENT OF THE INTERIOR  
GEOLOGICAL SURVEY  
WATER RESOURCES BRANCH  
Established 1956

PHI  
PHI  
784-285  
PHI  
PHI  
PHI

WELL SCHEDULE

Date May 8 Field No. PHI 45  
Record by C. W. Reed Office No. 72  
Source of data Water

1. Location: State Miss County Jackson

Map North

NW 1/4 NW 1/4 sec. 5 T. 8 S. 8

2. Owner: City of Passago Address R. 1, Tract

Tenant \_\_\_\_\_ Address \_\_\_\_\_

Driller Gray? Address \_\_\_\_\_

3. Topography Flat

4. Elevation 13.63 ft. above MSL

5. Type: Dug, drilled, driven, bored, jetted \_\_\_\_\_ 19 \_\_\_\_\_

6. Depth: Rept. 1600 ft. Meas. \_\_\_\_\_ ft.

7. Casing: Diam. 6 in., to \_\_\_\_\_ in., Type \_\_\_\_\_

Depth \_\_\_\_\_ ft., Finish \_\_\_\_\_

8. Chief Aquifer \_\_\_\_\_ From \_\_\_\_\_ ft. to \_\_\_\_\_

Others \_\_\_\_\_

9. Water level \_\_\_\_\_ ft. rept. \_\_\_\_\_ ft. meas. \_\_\_\_\_ above \_\_\_\_\_ below \_\_\_\_\_

\_\_\_\_\_ which is \_\_\_\_\_ ft. above \_\_\_\_\_ below \_\_\_\_\_

10. Pump: Type \_\_\_\_\_ Capacity \_\_\_\_\_ G. M.

Power: Kind \_\_\_\_\_ Horsepower \_\_\_\_\_

11. Yield: Flow 132 G. M., Pump \_\_\_\_\_ G. M., Meas., Rept. Ect. \_\_\_\_\_

Drawdown \_\_\_\_\_ ft. after \_\_\_\_\_ hours pumping \_\_\_\_\_ G. M.

12. Use: Dom., Stock PS, RR., Ind., Irr., Obs. Emergency well only

Adequacy, permanence \_\_\_\_\_

13. Quality \_\_\_\_\_ Temp 89

Taste, odor, color \_\_\_\_\_ Sample No. 8-106

Unfit for \_\_\_\_\_

14. Remarks: (Log, Analyses, etc.) 2 in. diameter well

into reservoir & thence into well

City Engr. says destroyed (1957)

STANDARD FORM NO. 100 (REV. 1-25-60)

1. NAME OF THE PROPERTY: \_\_\_\_\_

2. LOCATION: \_\_\_\_\_

3. DATE OF ACQUISITION: \_\_\_\_\_

4. TYPE OF PROPERTY: \_\_\_\_\_

5. AREA: \_\_\_\_\_

6. DESCRIPTION OF PROPERTY: \_\_\_\_\_

7. USE OF PROPERTY: \_\_\_\_\_

8. OFFICIAL USE: \_\_\_\_\_

9. COMMENTS: \_\_\_\_\_

10. DATE OF INSPECTION: \_\_\_\_\_

11. NAME OF INSPECTOR: \_\_\_\_\_

12. SIGNATURE OF INSPECTOR: \_\_\_\_\_

13. TITLE OF INSPECTOR: \_\_\_\_\_

14. NAME OF AGENCY: \_\_\_\_\_

15. ADDRESS OF AGENCY: \_\_\_\_\_

16. CITY AND STATE: \_\_\_\_\_

17. ZIP CODE: \_\_\_\_\_

18. TELEPHONE NUMBER: \_\_\_\_\_

19. FAX NUMBER: \_\_\_\_\_

20. OTHER INFORMATION: \_\_\_\_\_

Pescadore River

U.S. 90

obs well → 97

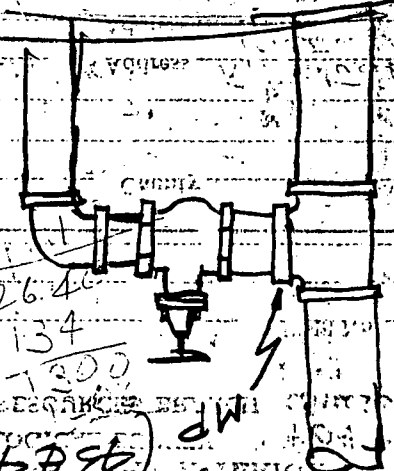
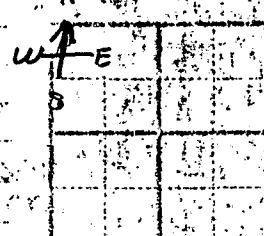
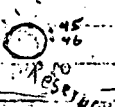

13.4 | 26.40  
134  
700

WILLYS BECKMAN ESTIMATING COMPANY  
DE SVILA (96756) MP  
WILLYS BECKMAN