

Coded By Q 597
 Checked By _____
 Entered By _____
 Date _____

U.S. GEOLOGICAL SURVEY
 WATER RESOURCES DIVISION
 MISSISSIPPI DISTRICT

E-Log No. 304
 County Jackson
 Agency _____

Well No. 0409
395c

WELL RECORD

Agency Code U1S1C1S Site Id. 130424708842390111 Project No. 540591111111

Station Name 12=0409 GRAVELINE RTI SUBDIV. Latitude 3042471 Longitude 108842391

Lat. Zone Ac. 11=50 Dist. 6=33 State 7=28 County 8=059 SW NW Land Net 13=SESE1505T1081S R1017W

Location Map 14=GAULTIERI S1 Altitude 16=1201 Mec/Meas 17=A L Accuracy 18=1 B1 Hydrologic Unit 20=6031170009

Agency Use 503=A 10 Date Invented 711= Station Type 4 Data Type 804=

Instr. 305= Remarks _____ Relia. 3=C L M U 24=

Date of Construction 21=05/05/1997 Well Use 23=W Water Use 24= Primary Aquifer 714= Hole Depth 37=

Well Depth 25= Water Level 30= Water Level Date 31= Method 34= Status 37= Source 33=

CONSTRUCTION DATA

Construction Date 60= Contractor 53=40H Name Lyman Method 65=H Finish 66=

CONSTRUCTION CASING DATA

| | | | | | | |
|------|-----|-------|------|-----|-----|-----|
| R=76 | T=A | 725#1 | 59#1 | 77# | 78# | 79# |
| R=76 | T=A | 725#2 | 59#1 | 77# | 78# | 79# |

CONSTRUCTION OPENINGS DATA

| | | | | | | | | | |
|------|-----|-------|------|-----|-----|-----|-----|-----|-----|
| R=82 | T=A | 726#1 | 59#1 | 83# | 84# | 87# | 85# | 89# | 88# |
| R=82 | T=A | 726#2 | 59#1 | 83# | 84# | 87# | 85# | 89# | 88# |

CONSTRUCTION LIFT DATA

R=82 T=A 256#1 Lift Type 43# Date 38# Intake 24#

Power 45# H.P. 46# Serial No. 49#

MISCELLANEOUS OWNER DATA

Date of Ownership 158# Owner Name 161 GRAVELINE RTI SUBDIV

MISCELLANEOUS OTHER ID DATA

E-Log No. 189# Assigner 191# M I S S I S S I D I S

MISCELLANEOUS JM DATA

| R= | T=A | | Date of Measurement | Aquifer Sampled | Temp | Value |
|-----|-----|-------|---------------------|-----------------|-----------|-------|
| 192 | | 738#1 | 1934 / / | 195 | 196700010 | 197 |
| R= | T=A | | Date of Measurement | Aquifer Sampled | Sp Cond | Value |
| 192 | | 738#2 | 1934 / / | 195 | 196700095 | 197 |
| R= | T=A | | Date of Measurement | Aquifer Sampled | pH | Value |
| 192 | | 738#3 | 1934 / / | 195 | 196700100 | 197 |

MISCELLANEOUS LOGS DATA

| R= | T=A | | Log Type | Sec. Depth | End Depth |
|-----|-----|-------|----------|------------|-----------|
| 198 | | 739#1 | 199#1 | 200# 259 | 201# 1534 |
| R= | T=A | | Log Type | Sec. Depth | End Depth |
| 198 | | 739#2 | 199#1 | 200# | 201# |

MISCELLANEOUS NETWORK DATA $106 = Gw$ WL WD *

| R= | T=A | | Sec. Year | End Year | Agency Source | Freq. |
|-----|-----|-------|-----------|----------|---------------|-------|
| 114 | | 730#1 | 1154 j g | 1162 j g | 120#A | 117# |
| R= | T=A | | Sec. Year | End Year | Agency Source | Freq. |
| 121 | | 730#2 | 1154 j g | 1162 j g | 117# | 118# |

MISCELLANEOUS REMARKS DATA

| R= | T=A | | Date of Remarks | Remarks |
|-----|-----|-------|------------------|---------|
| 183 | | 311#1 | 184# / / | 185# |

DISCHARGE DATA

| R= | T=A | Pump/Flow | Date | Type | Discharge | Sp. Capacity |
|-----|-----|-----------|------------------|----------|-----------|--------------|
| 146 | | 147#1 | 148# / / | 703# P R | 150# | 272# |

GEOHYDROLOGIC DATA

| R= | T=A | | Depth Top | Depth Bot. | Unit Id. |
|----|-----|-------|-----------|------------|----------|
| 90 | | 721#1 | 91# | 92# | 93# |

HYDRAULIC DATA

| R= | T=A | Unit Tested | | |
|----|-----|-------------|------|------|
| 78 | | 790#1 | 100# | 103# |

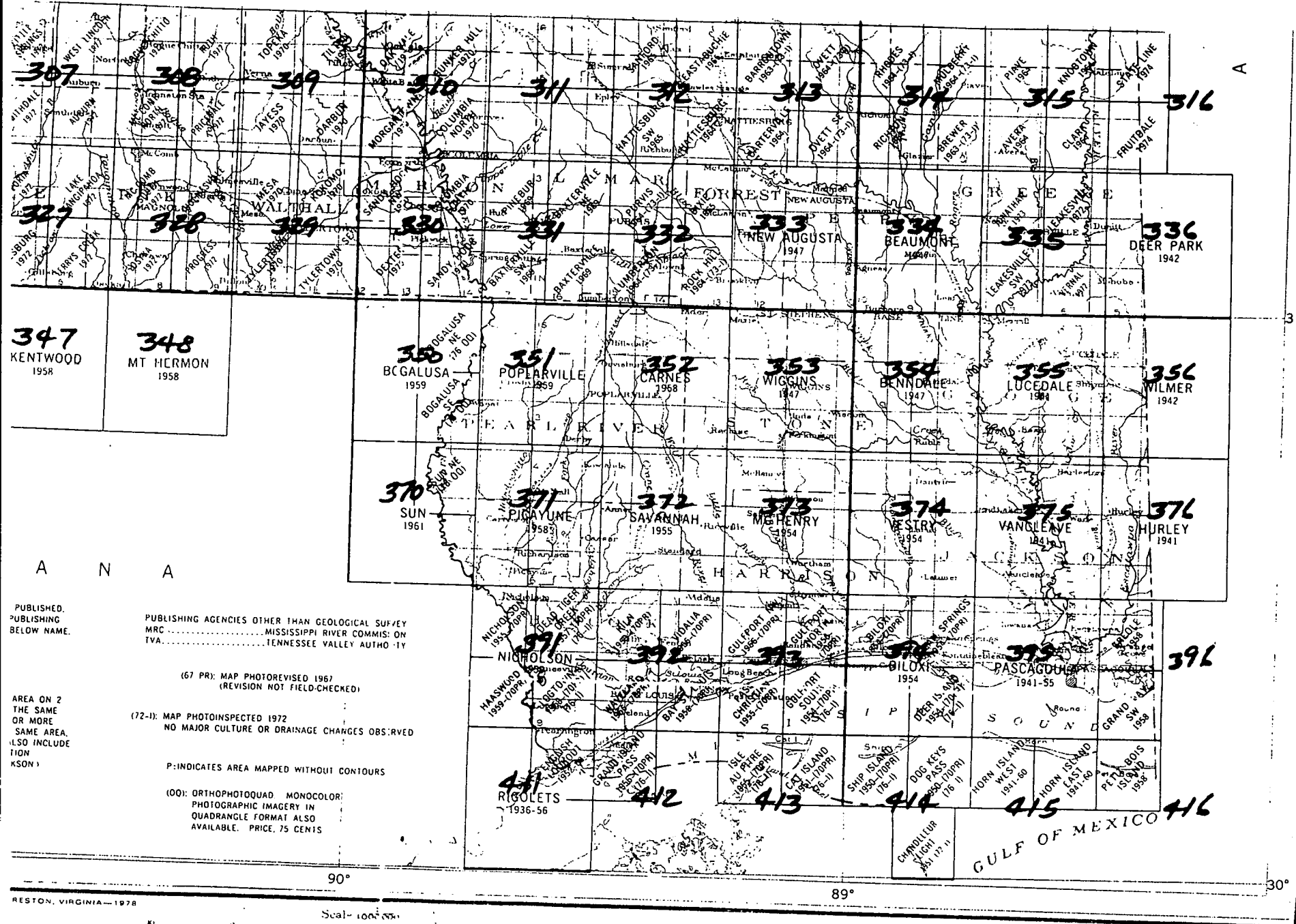

PUBLISHED
PUBLISHING
BELOW NAME.

PUBLISHING AGENCIES OTHER THAN GEOLOGICAL SURVEY
MRC MISSISSIPPI RIVER COMMISS: ON
TVA TENNESSEE VALLEY AUTHORITY

(67 PR): MAP PHOTOREVISED 1967
(REVISION NOT FIELD-CHECKED)

AREA ON 2
THE SAME
OR MORE
SAME AREA.
(ALSO INCLUDE
FROM
KSON)

(72-1): MAP PHOTOINSPECTED 1972
NO MAJOR CULTURE OR DRAINAGE CHANGES OBSERVED

P: INDICATES AREA MAPPED WITHOUT CONTOURS

(OO): ORTHOPHOTOQUAD. MONOCOLOR;
PHOTOGRAPHIC IMAGERY IN
QUADRANGLE FORMAT ALSO
AVAILABLE. PRICE, 75 CENTS

RESTON, VIRGINIA—1978

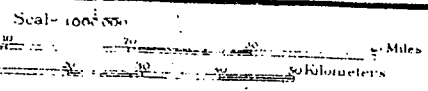

ADDITIONAL INFORMATION CONCERNING THE PROGRESS OF MAPPING IN MISSISSIPPI
MAY BE OBTAINED FROM THE TOPOGRAPHIC DIVISION, U. S. GEOLOGICAL SURVEY,
BOX 133 ROLLA, MISSOURI, 65401 OR THE NATIONAL CARTOGRAPHIC INFORMATION
CENTER, U. S. GEOLOGICAL SURVEY, RESTON, VIRGINIA, 22092.