

1/81 WTO *Johnson Utilities*
875-3561
Recorded by V. Cant
Date 3/30/81
1-800-221-8682

TRANS MITER
U.S. GEOLOGICAL SURVEY
WATER RESOURCES DIVISION
MISSISSIPPI DISTRICT
WELL RECORD

TRANSMITTED FOR AUP
Passage
Well No. 0290 *not used*
E-Log No. _____ *can be measured*
County JACKSON *open hole*

GEN. SITE DATA

Site ID 3.0.2.3.5.1.0.8.8.3.8.5.8.0.1 R=0* T=A 1* 1 2=W*

Data reliab. 3=C* Report. agency 4=USGS* Dist. 6=28* 7=28* Co. 8=0.59*

Lat. _____ Long. 9=3.0.2.3.5.1* 10=0.8.8.3.8.5* Well No. 12=0290*

Location 13=NE NE S 3.5 T 0.7.8 R 0.7 W* Alt. 16=20.0*

Hyd. Unit (OWDC) 20= Date 21=06.1.24.1.19.8.0*

Well Use 23=W* Water Use 24=N* Hole depth 27=29.9.* Well depth 28=29.9.*

WL 30=25.* Date 31=10.1.27.1.19.8.2* Source 33=S*

Status 273= Project No. 5=

R=158* T=A* Date 159#06.1.24.1.19.8.0* Owner No. _____

Owner 161#R. R. I. G. H. T. H. O. M. E. S.

OWNER

L=23.73 11/7/85 mp:1.5

R=192* T=A* Date 193# Temp. 196#00010* 197=

R=192* T=A* Date 193# Cond. 196#00095* 197=

R=192* T=A* Date 193# pH 196#00400* 197=

FIELD QW

R=58* T=A* 59#1* Date 60=06.1.24.1.19.8.0* Remarks _____

Drig. 63=1.518* Name POST WATER WELL Method 65=4* Finish 66=S*

CONSTR.

R=76* T=A* 59#1* Steel

Top csng. 77#0.* Bot. csng. 78=26.9.* Diam. 79#16.*

R=76* T=A* 59#1*

Top csng. 77#23.9.* Bot. csng. 78=26.9.* Diam. 79#4.*

CASING

R=82* T=A* 59#1* Top 83#26.9.* Bottom 84=29.9.*

Type 85=S* Diam. 87=4.* Size 88=

R=82* T=A* 59#1* Top 83# Bottom 84=

Type 85= Diam. 87= Size 88=

OPENINGS

R= 146* T=A* 147#1* Q 150=1.8.0.* Q/S 272=

134 flows 146 pumped

YIELD

R=42* T= A * Lift type 43# S I * Intake 44= * Power type 45= E *

20
6.55
27.15
943 = y
2.02
26.58

Date 38= 0.6/2.4/1.9.8.0. H.P. 46= 1.5. *

R=198* T= A * Log 199# D * Top 200= 0. * Bot 201= 299. *

R=198* T= A * Log 199# * Top 200= * Bot 201= *

R=189* T= A * E Log No. 190# * 191= M I S S D I S T *

R=114* T= A * Year 115# * 117= * 120= *

R=90* T= A * 256# 1 * Top 91= 190. * Bot 92= 299. *

Unit ID 93= Z I G R M F * Name of Unit miocene

R=90* T= A * 256# 1 * Top 91= * Bot 92= *

Unit ID 93= * Name of Unit

R=98* T= A * 99# 1 * Unit tested 100= * 103= *

R=105* T= A * 99# 1 * Test No. 106# *

107= * Transmissivity (gal/d)/ft

108= * Hydraul. cond. (gal/d)/ft²

110= * Storage coeff. Boundaries

R=121* T= A * Yr Begin 122# 1980 * Network 258# *

Water Level Data Collection (1)

IN GAUTIER WL=26' (1980)

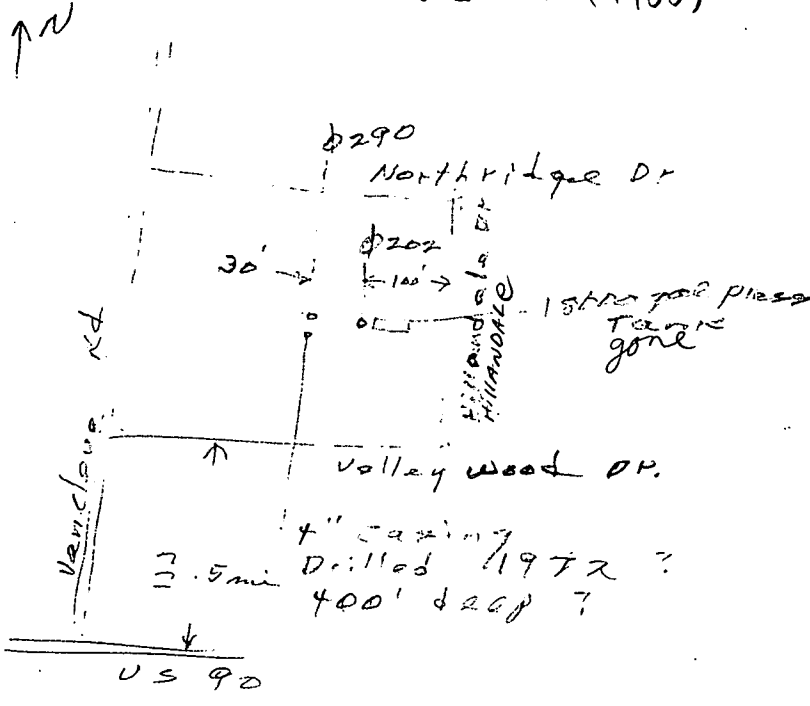

description of formations encountered	from	to
Clay	0	60
sand	60	120
Clay	120	190
sand	190	299