

**JACKSON MISSISSIPPI BOARD OF WATER COMMISSIONERS**

N 130  
6-26-62

**WATER WELL DRILLERS LOG**

Date: 6-26, 1962, Driller: M & B Drilling Co. County: Jackson  
4.5 (Name)

(1) Owner of Land: Toby Wiltz  
(Name)  
Big Ridge Rd, Biloxi, Miss.  
(Address)

(2) Location: NE 1/4, SW 1/4, Sec. 10 T29N  
2 miles NE of Biloxi  
(distance) (direction) (Nearest Town)

(3) Topography: Slightly Rolling  
(Hilly) (Bar) (Level)

(4) Purpose of Well: Domestic  
(Domestic Irrigation  
Municipal, Industrial, Other)

Description & Color of Materials Sand, Clay, Red Clay, Shell, etc.	Thick- ness Feet	Depth Feet
<u>Clay</u>	<u>8</u>	<u>8</u>
<u>White Sand</u>	<u>8</u>	<u>16</u>
<u>Black Clay</u>	<u>49</u>	<u>65</u>
<u>Blue Clay</u>	<u>153</u>	<u>220</u>
<u>Grey Sand</u>	<u>4</u>	<u>224</u>
<u>Blue Clay</u>	<u>36</u>	<u>260</u>
<u>Sand (Gray)</u>	<u>16</u>	<u>276</u>
<u>Tried a well at 276, but too much fine sand.</u>		

Information upon completion of well:

(1) Diameter 2 inches.

(2) Total Depth 224 feet.

(3) Water Level 40 feet below top of ground.

(4) Cased to 218, Size 2"

(5) Screen: Size 2" x 8 1/2", Length 6 FT

(6) Were any formations sealed against pollution?  
\_\_\_\_\_ yes, \_\_\_\_\_ no.

If YES depth of formation \_\_\_\_\_

Why \_\_\_\_\_

Drillers Remarks: \_\_\_\_\_

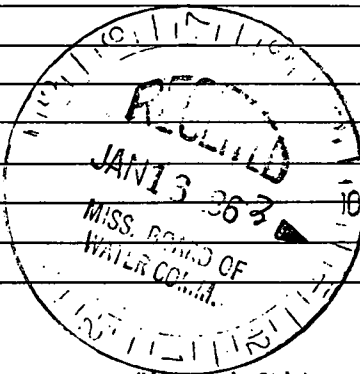

(Use Back Side)

Well No.

Mail this copy to Board of Water Commissioners 429 Miss. St. Jackson, Miss.

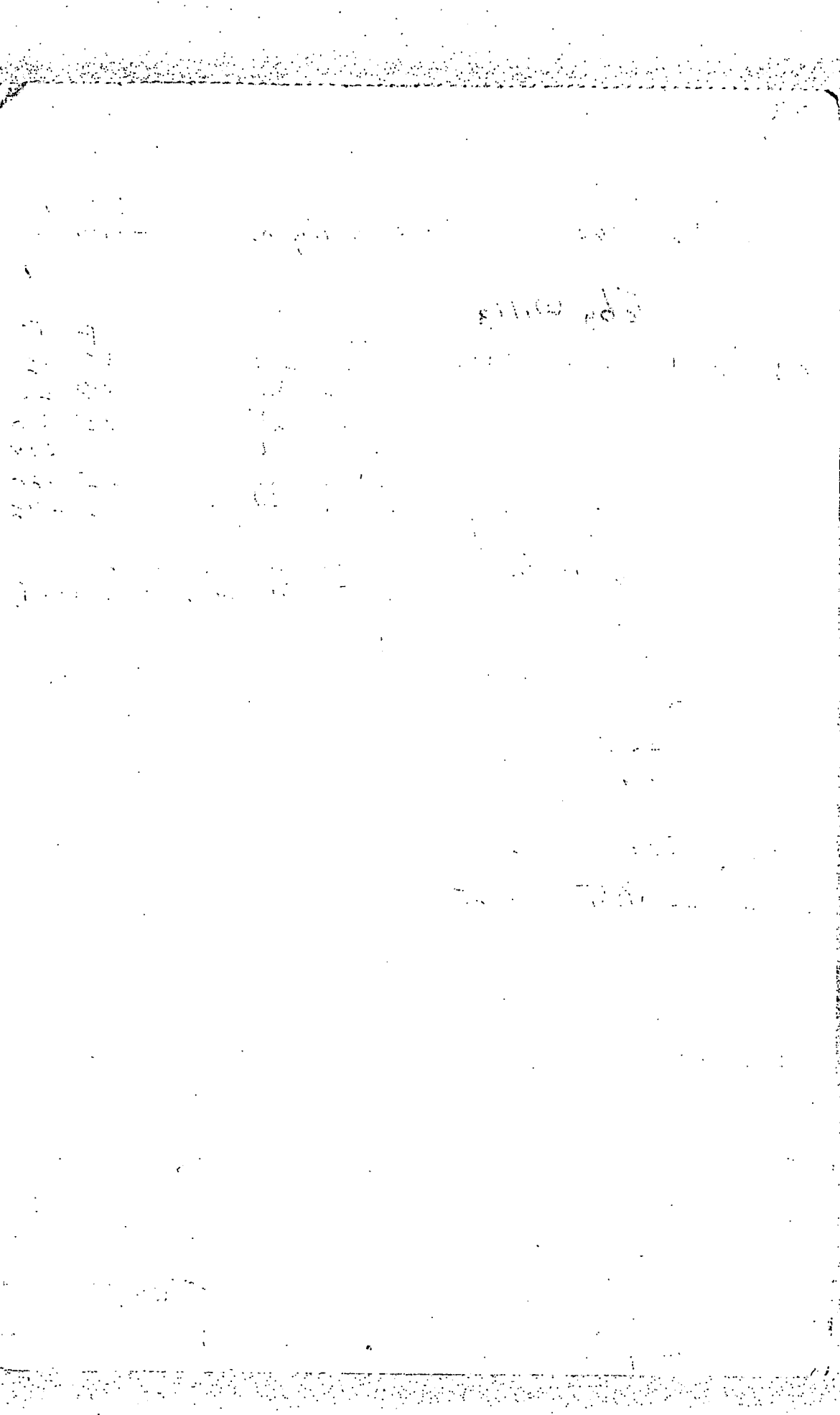

1110 102

1110 102  
1110 102  
1110 102  
1110 102  
1110 102

