

PUNCHED and VERIFIED  
ROLLA COMPUTATION BRANCH

WRD Exp. (GW)  
April 1966

Well No. L 49

WELL SCHEDULE

U. S. DEPT. OF THE INTERIOR

GEOLOGICAL SURVEY

WATER RESOURCES DIVISION

MASTER CARD

Record by J. HARRELL Source of data BOWC Date 4/8/68 Map \_\_\_\_\_

State 28 County (or town) JACKSON 30

Latitude: 30 33 13 N Longitude: 08 83 21 3 Sequential number: 1

Lat-long accuracy: 4 T. 60 R. 60 Sec. 1 SW NE

Local well number: L049CA0106506W Other number: \_\_\_\_\_ B & M

Local use: 006 Owner or name: \_\_\_\_\_

Owner or name: TOXIE BROWN Address: WOLF RIDGE, MISS

Ownership: County, Fed Gov't, City, Corp or Co, Private, State Agency, Water Dist P

Use of water: (A) Air cond, (B) Bottling, (C) Comm, (D) Dewater, (E) Power, (F) Fire, (G) Dom, (H) Irr, (I) Med, (J) Ind, (K) P S, (L) Rec, (M) Stock, (N) Instit, (O) Unused, (P) Repressure, (Q) Recharge, (R) Desal-P S, (S) Desal-other, (T) Other H

Use of well: (A) Anode, (B) Drain, (C) Seismic, (D) Heat Res, (E) Obs, (F) Oil-gas, (G) Recharge, (H) Test, (I) Unused, (J) Withdraw, (K) Waste, (L) Destroyed W

DATA AVAILABLE: Well data 0 Freq. W/L meas.: 0 Field aquifer char. 0

Hyd. lab. data: \_\_\_\_\_

Qual. water data; type: \_\_\_\_\_

Freq. sampling: \_\_\_\_\_ Pumpage inventory: \_\_\_\_\_ yes/no, period: \_\_\_\_\_

Aperture cards: \_\_\_\_\_ yes

Log data: D

WELL-DESCRIPTION CARD

SAME AS ON MASTER CARD Depth well: 262 ft Meas. accuracy 3

Depth-cased (first perf.): 252 ft Casing type: \_\_\_\_\_ Diam. 1/4 in

Finish: (C) porous concrete, (F) gravel v. (perf.), (G) gravel v. (screen), (H) horiz. gallery, (I) open perf., (J) screen, (K) sd. pt., (L) shored, (M) open hole, (N) other S

Method Drilled: (A) air rot., (B) bored, (C) cable, (D) dug, (E) hyd rot., (F) jetted, (G) air percussion, (H) rotary, (I) reverse, (J) trenching, (K) driven, (L) drive wash, (M) other H

Date Drilled: 1/9/63 963 Pump intake setting: \_\_\_\_\_ ft

Driller: ANDREW COLVILLE name address

Lift (type): (A) air, (B) bucket, (C) cent, (D) jet, (E) multiple, (F) multiple, (G) none, (H) piston, (I) rot, (J) submerg, (K) turb, (L) other J Deep 0 Shallow 0

Power (type): (A) diesel, (B) elec, (C) gas, (D) gasoline, (E) hand, (F) gas, (G) wind, (H) H.P., (I) Trans. or meter no. S

Descrip. MP \_\_\_\_\_ ft above \_\_\_\_\_ ft below LSD. Alt. MP \_\_\_\_\_

Alt. LSD: 40 Accuracy: (source) 4

Water Level 11' 6" ft above MP; 12 ft below LSD Accuracy: D

Date meas: 1/9/63 163 Yield: \_\_\_\_\_ gpm Method determined \_\_\_\_\_

Drawdown: \_\_\_\_\_ ft Accuracy: \_\_\_\_\_ Pumping period \_\_\_\_\_ hrs

QUALITY OF WATER DATA: Iron \_\_\_\_\_ ppm Sulfate \_\_\_\_\_ ppm Chloride \_\_\_\_\_ ppm Hard. \_\_\_\_\_ ppm

Sp. Conduct \_\_\_\_\_ K x 10<sup>6</sup> Temp. \_\_\_\_\_ °F Date sampled \_\_\_\_\_

Taste, color, etc. \_\_\_\_\_

Well No.

L 49

Well No. L49

Latitude-longitude N  
S  
d m s d m s

HYDROGEOLOGIC CARD

**SAME AS ON MASTER CARD** Physiographic Province: 03 Section: \_\_\_\_\_

D Drainage Basin: 13Q Subbasin: \_\_\_\_\_

(D) (C) (E) (F) (H) (K) (L)  
Topo of depression, stream channel, dunes, flat, hilltop, sink, swamp,  
well site: (Q) (P) (S) (T) (U) (V)  
offshore, pediment, hillside, terrace, undulating, valley flat

**MAJOR AQUIFER:** TP GF  
 system series aquifer, formation, group  
 Lithology: S Origin: 3 Aquifer Thickness: \_\_\_\_\_ ft  
 Length of well open to: \_\_\_\_\_ ft Depth to top of: \_\_\_\_\_ ft

**MINOR AQUIFER:** \_\_\_\_\_  
 system series aquifer, formation, group  
 Lithology: \_\_\_\_\_ Origin: \_\_\_\_\_ Aquifer Thickness: \_\_\_\_\_ ft  
 Length of well open to: \_\_\_\_\_ ft Depth to top of: \_\_\_\_\_ ft

Intervals Screened: 1/4"

Depth to consolidated rock: \_\_\_\_\_ ft Source of data: \_\_\_\_\_  
 Depth to basement: \_\_\_\_\_ ft Source of data: \_\_\_\_\_  
 Surficial material: \_\_\_\_\_ Infiltration characteristics: \_\_\_\_\_  
 Coefficient Trans: \_\_\_\_\_ gpd/ft Coefficient Storage: \_\_\_\_\_  
 Coefficient Perm: \_\_\_\_\_ gpd/ft<sup>2</sup>; Spec cap: \_\_\_\_\_ gpm/ft; Number of geologic cards: \_\_\_\_\_

*7 miles South of Wade*

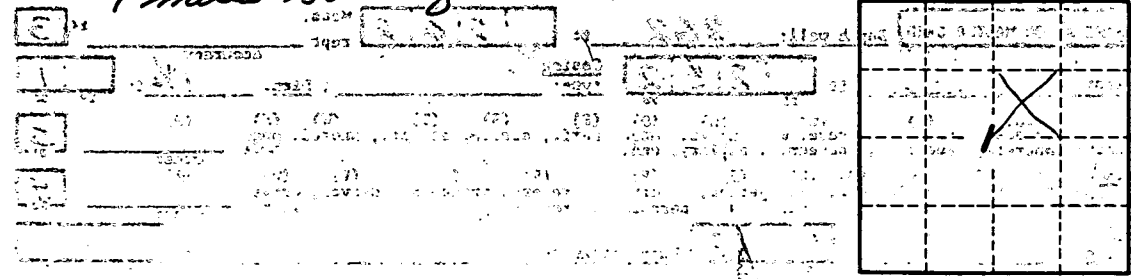

Well No. L49