

WRD Exp. (GW)
April 1966

Well No.

H9

WELL SCHEDULE

U. S. DEPT. OF THE INTERIOR

GEOLOGICAL SURVEY

WATER RESOURCES DIVISION

PUNCHED and VERIFIED
BY DATA COMPUTATION BRANCH

MASTER CARD

Record by T. N. S. Source of data J. F. CAONIER Date 7/30/59 Map

State 28 County (or town) JACKSON 310

Latitude: 30° 35' 04" N Longitude: 088° 28' 28" W Sequential number: 7

Lat-long accuracy: 20 T. 5 R. 5 Sec 27, NW 1/4, NW 1/4, 1/4, 1/4

Local well number: H009BB2705505W Other number: B & M

Local use: UNIK Owner or name: PAS. RT#2

Owner or name: J. F. CAONIER Address:

Ownership: (C) County, Fed Gov't, City, Corp or Co, Private, State Agency, Water Dist (W) P

Use of water: (A) Air cond, Bottling, Comm, Dewater, Power, Fire, Dom, Irr, Med, Ind, P S, Rec, (S) Stock, Instit, Unused, Repressure, Recharge, Desal-P S, Desal-other (H) H

Use of well: (A) Anode, Drain, Seismic, Heat Res, Obs, Oil-gas, Recharge, Test, Unused, Withdraw, Waste, Destroyed (W) W

DATA AVAILABLE: Well data Freq. W/L meas.: Field aquifer char.

Hyd. lab. data:

Qual. water data; type:

Freq. sampling: Pumpage inventory: yes no period:

Aperture cards: yes

Log data:

WELL-DESCRIPTION CARD

SAME AS ON MASTER CARD Depth well: ft 26 Meas. rept accuracy 6

Depth cased: (first perf.) ft 23 Casing type: steel; Diam. in

Finish: (C) porous concrete, (F) gravel w. (perf.), (G) gravel w. (screen), (H) horiz. gallery, (Ø) open end, (P) perf., (S) screen, (T) sd. pt., (W) shored, (X) open hole, (Z) other S

Method: (A) air bored, (B) cable, (C) dug, (D) hyd jetted, (H) rot., (J) percussion, (P) air rot., (R) reverse, (T) trenching, (V) driven, (W) wash, (Z) other J

Date Drilled: 9-4-59 Pump intake setting: ft

Driller: name address

Lift (type): (A) air, (B) bucket, (C) cent, (J) jet, (L) multiple, (M) multiple, (N) none, (P) piston, (R) rot, (S) submerg, (T) turb, other Deep Shallow J

Power (type): (nat) diesel, elec, gas, gasoline, hand, gas, wind; (LP) H.P. 5 Trans. or meter no.

Descrip. MP above ft below LSD, Alt. MP

Alt. LSD: Accuracy: (source) 47

Water Level: 14 ft above MP; ft below LSD Accuracy: 52 5

Date meas: Yield: gpm Method determined 61

Drawdown: ft Accuracy: Pumping period hrs 68

QUALITY OF WATER DATA: Iron ppm Sulfate ppm Chloride ppm Hard. ppm 72

Sp. Conduct K x 10⁶ Temp. °F Date sampled 77 79

Taste, color, etc.

Well No.

H8

Well No. H9

Latitude-longitude N
S
d m s d m s

HYDROGEOLOGIC CARD

SAME AS ON MASTER CARD Physiographic Province: 03 Section: _____

D Drainage Basin: 130 Subbasin: _____

Topo of well site: (D) depression, stream channel, dunes, flat, hilltop, sink, swamp, (C) (E) (F) (H) (K) (L) (Ø) (P) (S) (T) (U) (V) offshore, pediment, hillside, terrace, undulating, valley flat _____ 27

MAJOR AQUIFER: _____ system _____ series TP aquifer, formation, group CI

Lithology: _____ Origin: _____ Aquifer Thickness: _____ ft

Length of well open to: _____ ft _____ Depth to top of: _____ ft _____

MINOR AQUIFER: _____ system _____ series _____ aquifer, formation, group _____

Lithology: _____ Origin: _____ Aquifer Thickness: _____ ft

Length of well open to: _____ ft _____ Depth to top of: _____ ft _____

Intervals Screened: _____

Depth to consolidated rock: _____ ft _____ Source of data: _____ 64

Depth to basement: _____ ft _____ Source of data: _____ 69

Surficial material: _____ Infiltration characteristics: _____ 72

Coefficient Trans: _____ gpd/ft _____ Coefficient Storage: _____ 76

Coefficient Perm: _____ gpd/ft²; Spec cap: _____ gpm/ft; Number of geologic cards: _____ 79

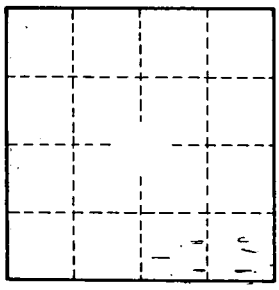
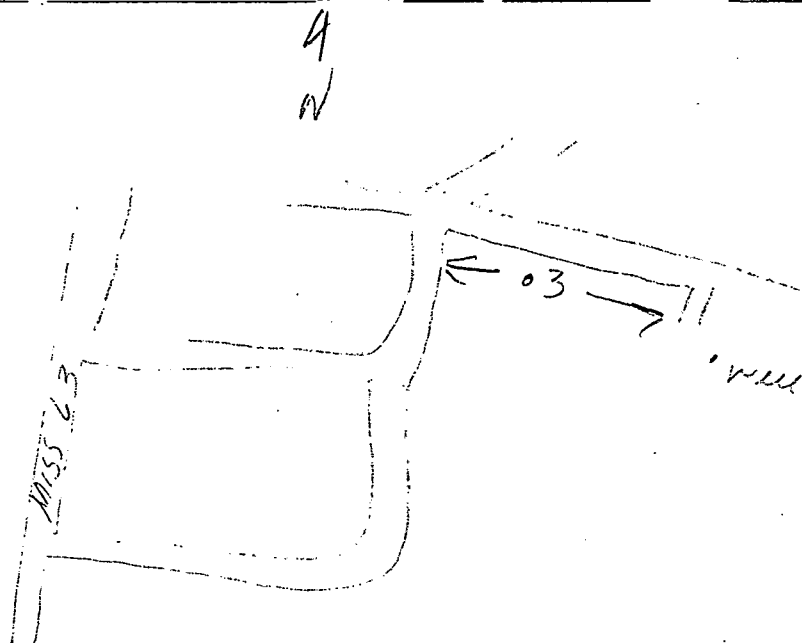

Well No. H8