

WELL SCHEDULE

U. S. DEPT. OF THE INTERIOR

GEOLOGICAL SURVEY

WATER RESOURCES DIVISION

PUNCHED and VERIFIED
ROLLA COMPUTATION BRANCH

MASTER CARD

Record by _____ Source of data _____ Date 8/6/58 Map _____

State 28 County (or town) JACKSON 30

Latitude: 30⁵ 35⁷ 53⁹ N¹¹ Longitude: 08¹² 83¹³ 35¹⁴ 3¹⁵ Sequential number: 1¹⁹

Lat-long accuracy: 2²⁰ T. 5²¹ S. 6²² R. 6²³ W. Sec 22 SE NE

Local well number: G013CA2205506N Other number: _____ B & M

Local use: 090 Owner or name: SUNILAND DAIRY Address: _____

Ownership: County, Fed Gov't, City, Corp or Co, Private, State Agency, Water Dist P

Use of water: (A) Air cond, (B) Bottling, (C) Comm, (D) Dewater, (E) Power, (F) Fire, (G) Dom, (H) Irr, (I) Med, (J) P S, (K) Rec, (L) Stock, (M) Instit, (N) Unused, (O) Repressure, (P) Recharge, (Q) Desal-P S, (R) Desal-other, (S) Other H

Use of well: (A) Anode, (B) Drain, (C) Seismic, (D) Heat Res, (E) Obs, (F) Oil-gas, (G) Recharge, (H) Test, (I) Unused, (J) Withdraw, (K) Waste, (L) Destroyed W

DATA AVAILABLE: Well data Freq. W/L meas.: Field aquifer char.

Hyd. lab. data:

Qual. water data; type:

Freq. sampling: Pumpage inventory: yes no; period: _____

Aperture cards: yes

Log data:

WELL-DESCRIPTION CARD

SAME AS ON MASTER CARD Depth well: 585 ft Meas. rept accuracy 6

Depth cased: (first perf.) 541 ft Casing type: Steel; Diam. 3 in

Finish: (A) porous concrete, (B) gravel w. (perf.), (C) gravel w. (screen), (D) horiz. gallery, (E) open end, (F) rot., (G) air bored, (H) cable dug, (I) hyd jected, (J) air rot., (K) percussion, (L) rotary, (M) reverse, (N) trenching, (O) driven, (P) wash, (Q) other 5

Method Drilled: (A) air, (B) bored, (C) cable, (D) dug, (E) hyd jected, (F) air rot., (G) percussion, (H) rotary, (I) reverse, (J) trenching, (K) driven, (L) wash, (M) other H

Date Drilled: 956 Pump intake setting: _____ ft

Driller: L.L. GARLAND

Lift (type): (A) air, (B) bucket, (C) cent, (D) jet, (E) multiple, (F) multiple, (G) none, (H) piston, (I) rot, (J) submerg, (K) turb, (L) other L Deep Shallow

Power (type): (A) diesel, (B) elec, (C) gas, (D) gasoline, (E) hand, (F) gas, (G) wind; H.P. 5 Trans. or meter no. _____

Descrip. MP _____ ft above below LSD, Alt. MP _____

Alt. LSD: 45 Accuracy: (source) 4

Water Level 22.7 ft above below MP; Ft above below LSD 23 Accuracy: _____

Date meas: 060 Yield: 6 gpm Method determined 0

Drawdown: _____ ft Accuracy: _____ Pumping period _____ hrs

QUALITY OF WATER DATA: Iron _____ ppm Sulfate _____ ppm Chloride _____ ppm Hard. _____ ppm

Sp. Conduct _____ K x 10⁶ Temp. _____ °F Date sampled _____

Taste, color, etc. _____

Well No. 613

Latitude-longitude N
S
d m s d m s

HYDROGEOLOGIC CARD

SAME AS ON MASTER CARD Physiographic Province: _____ 03 Section: _____

D Drainage Basin: _____ 130 Subbasin: _____

(D) Topo of well site: depression, stream channel, dunes, flat, hilltop, sink, swamp, offshore, pediment, hillside, terrace, undulating, valley flat _____

MAJOR AQUIFER: _____ system _____ series TM _____ aquifer, formation, group PA

Lithology: _____ US Origin: _____ 3 Aquifer Thickness: _____ ft

Length of well open to: _____ ft 44 Depth to top of: _____ ft

MINOR AQUIFER: _____ system _____ series _____ aquifer, formation, group _____

Lithology: _____ 48 Origin: _____ 50 Aquifer Thickness: _____ ft

Length of well open to: _____ ft _____ Depth to top of: _____ ft

Intervals Screened: _____

Depth to consolidated rock: _____ ft _____ Source of data: _____

Depth to basement: _____ ft _____ Source of data: _____

Surficial material: _____ 70 Infiltration characteristics: _____

Coefficient Trans: _____ gpd/ft _____ Coefficient Storage: _____

Coefficient Perm: _____ gpd/ft²; Spec cap: _____ gpm/ft; Number of geologic cards: _____

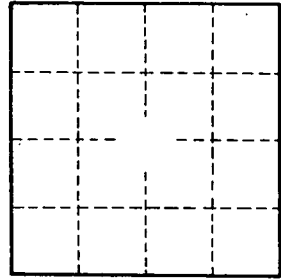
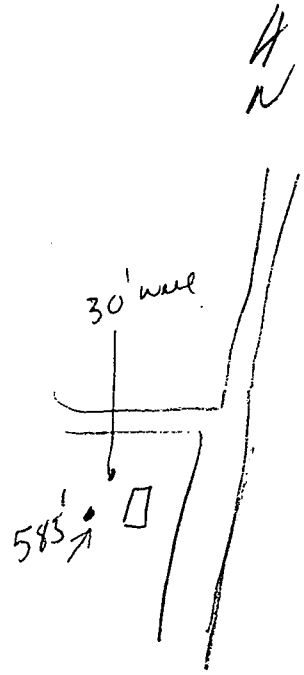

Well No.

613