

9-185
(October 1950)

UNITED STATES
DEPARTMENT OF THE INTERIOR
GEOLOGICAL SURVEY
WATER RESOURCES DIVISION

WELL SCHEDULE

Date 11-16-56, 19 56 Field No. 47
Record by H. J. F. Office No. H. J. F. 47
Source of data observational

1. Location: State Miss County Texas
Map NW SW 1/4 SW 1/4 sec. 17 T. 10 N. R. 9 E. W.

2. Owner: R. H. Bennett Address Fulton
Tenant _____ Address _____
Driller Nichols Address Type 6

3. Topography hill side

4. Elevation 260 ft. above/below _____

5. Type: Dug, drilled, driven, bored, jetted 1954

6. Depth: Rept. 110 ft. Meas. _____ ft.

7. Casing: Diam. 4 in., to _____ in., Type _____
Depth 103 ft., Finish _____

8. Chief Aquifer KEG From _____ ft. to _____ ft.
Others _____

9. Water level + 4 ft. Rept. _____ 19 _____ above/below _____
which is _____ ft. above/below surface

10. Pump: Type Flow Capacity _____ G. M.
Power: Kind _____ Horsepower _____

11. Yield: Flow 0 G. M., Pump _____ G. M., Meas., Rept. Est. _____
Drawdown _____ ft. after _____ hours pumping _____ G. M.

12. Use: Dom., Stock, PS., RR., Ind., Irr., Obs. _____
Adequacy, permanence _____

13. Quality Good Temp 63 °F.
Taste, odor, color _____ Sample Yes/No _____

Unfit for _____

14. Remarks: (Log, Analyses, etc.) Use water from
5' to 10' depth

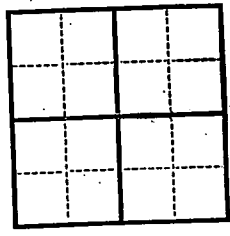

UNITED STATES
DEPARTMENT OF THE INTERIOR
GEOLOGICAL SURVEY
MINERAL RESOURCES DIVISION

Form 1050
October 1950

WATER SCHEDULE

State of _____
County of _____
Section _____
Twp _____
R. _____



Location of _____
Date _____
Name of _____
Address _____
City _____
State _____

Following sheet

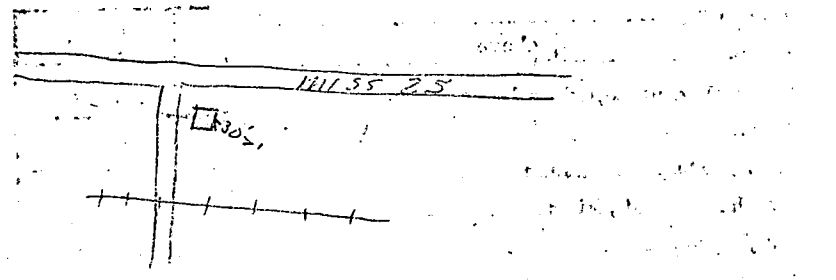

Remarks _____
