

6W00156
DOH # 290003-0.4

5/86

Fulton

TRANSMITTED FOR ADP

U.S. GEOLOGICAL SURVEY
WATER RESOURCES DIVISION
MISSISSIPPI DISTRICT

Well No. H21
E-Log No. 81
County ITAWAMBA

Recorded by WTO
Date 10/22/85
Agency USGS

WELL RECORD

Fulton # 5

GPSd 1/12/99 WW

Site Id 34116281088233302 R-0° T-A° 2-W° Data rellab. 3-C ^C _U Fulton Quad

Dist. 6-28° State 7-28° Co. 8-10571° Lat. Long. 9-34116281° 10708823331°

Well No. 129 H₂O 21111° Location 13NW1E S30 T09 S R09 E Alt. 16375.1°

Hyd. Unit (MOC) 2003116011011° Date 21985110122° (YYYYMMDD)

Agency Use 803 Well Use 23-W Water Use 24-P Hole depth 27-2771.1° Well depth 28-2741.1°

WL 30-11061.1° Date 31-19861041011° Source 33-D

Project No. 5-

Well #5

R-42° T-A° 25481° Date 38-119861041011° Life Type 43-T Intake 44-

Power Type 45-E H.P. 46-401.1° 50-

R-58° T-A° 72381° Date 60-119861041011° Orig. 63-0211° Name

Method 65-IT Finish 66-G Remarks 78-100000 79-11111°

R-76° T-A° 72581° 5981° Top csng 77-1101.1° Bot. csng 78-228 Diam. 79-2

R-76° T-A° 72582° 5981° Top csng 77-204 Bot. csng 78-223 Diam. 79-8

R-82° T-A° 72681° 5981° Top 83-223 Bottom 84-274 Type 85-S

Diam. 87-8 Size 88-

R-82° T-A° 72682° 5981° Top 83- Bottom 84- Type 85-

R-90° T-A° 72181° Top 91-11810 Bot. 92-2710 Unit Id 93-211601R1D

R-90° T-A° 72182° Top 91- Bot. 92- Unit Id 93-

R-98° T-A° 9981° Unit tested 100- 103-

R-105° T-A° 9981° Test No. 106- 107- Transmissivity (gal/d)/ft

108- Hydraul. cond. (gal/d)/ft² 110- Storage coeff. Boundaries

GEN SITE DATA

CONSTRA

AMPLICASING

OPENINGS

AQUIFERS

HYDRABLES

ITAWAMBA
HZI
01-01-86

MISSISSIPPI DEPARTMENT OF NATURAL RESOURCES
 Bureau of Land and Water Resources
 Southport Mall
 P.O. Box 10631
 Jackson, Mississippi 39209
WATER WELL DRILLERS LOG

CODED

1986 Herndon Well & Supply, Inc. Itawamba
 date well completed firm name county well located

LANDOWNER: <u>City of Fulton</u>	description of fomations encountered	from	to
<u>Wiygul Street</u>			
<u>Fulton, MS WELL NO. 5</u>	Blue Clay	70	160
<u>(mailing address)</u>	Rock	160	162
WELL LOCATION:	Blue Clay	162	180
<u>sec. 30 T 9 N R 9 E</u>	Gravel	180	270
<u>S xxx</u>	Pink Clay	270	277
<u>Inside city limits</u>			
<u>(distance) miles (direction) of (nearest town)</u>			
WELL PURPOSE: <u>Municipal</u>			
<u>(home, irrigation, municipal, industrial)</u>			
WELL COMPLETION DATA:			
(1) diameter (inches) <u>8x12"</u>			
(2) total depth (feet) <u>274'</u>			
(3) static water level (feet) <u>106'</u> <u>below</u> <u>top of ground.</u>			
(4) casing <u>Steel</u> , <u>228'</u> <u>(material)</u> , <u>(depth)</u>			
<u>12"</u> <u>if telescope see back.</u> <u>(size)</u>			
(5) screen <u>51'4"</u> , <u>223'</u> <u>(length)</u> , <u>(depth to top)</u>			
<u>8"</u> , <u>SS Ribbed</u> <u>(size)</u> , <u>(material)</u>			
(6) pump <u>40</u> , <u>351</u> <u>(HP)</u> , <u>(yield gpm)</u>			
<u>electric</u> <u>(type power)</u>			
(7) electric log <u>yes</u> <u>(yes or no)</u>			
<u>Herndon Well & Supply</u> <u>(organization running log)</u>			
(8) how well bottom plugged <u>8" BWV</u>			
DRILLERS REMARKS:			

RECEIVED
 APR 28 1986

Department of Natural Resources
 Bureau of Land & Water Resources

ITAWAMBA
 HZI
 04-01-86

MISSISSIPPI DEPARTMENT OF NATURAL RESOURCES
 Bureau of Land and Water Resources
 Southport Mall
 P.O. Box 10631
 Jackson, Mississippi 39209
WATER WELL DRILLERS LOG

CODED

1986 Herndon Well & Supply, Inc. Itawamba
 date well completed firm name county well located

LANDOWNER: City of Fulton Wiygul Street Fulton, MS WELL NO. 5 (mailing address)	description of formations encountered	from	to
	Red Sand	0	70
	Blue Clay	70	160
	Rock	160	162
	Blue Clay	162	180
	Gravel	180	270
	Pink Clay	270	277
WELL LOCATION:			
sec. 30 T. 9 N. R. 9 E S xxx			
Inside city limits			
(distance) miles (direction) of (nearest town)			
WELL PURPOSE: Municipal (home, irrigation, municipal, industrial)			
WELL COMPLETION DATA:			
(1) diameter (inches) 8x12"			
(2) total depth (feet) 274'			
(3) static water level (feet) 106' below top of ground.			
(4) casing Steel, 228' (material) (depth)			
12" (size) if telescope see back.			
(5) screen 51'4" (length), 223' (depth to top)			
8" (size), SS Ribbed (material)			
(6) pump 40 (HP), 351 (yield gpm)			
electric (type power)			
(7) electric log yes (yes or no)			
Herndon Well & Supply (organization running log)			
(8) how well bottom plugged 8" BWV			
DRILLERS REMARKS:			

RECEIVED
 APR 28 1986

Department of Natural Resources
 Bureau of Land & Water Resources

If well telescopes please sketch and show depths.

GROUND LEVEL

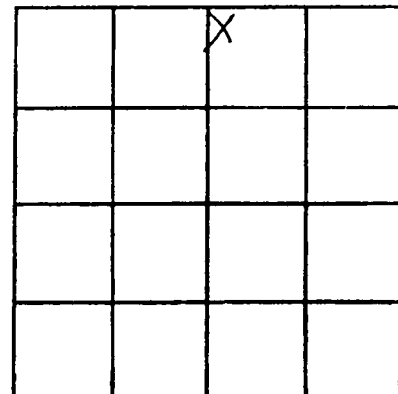

SECTION _____

Please indicate well location X.

ADDITIONAL INFORMATION

Top of LAP
204'
Top of Screen
223'

If more than one screen, show locations of each on sketch.

DEPARTMENT OF ENVIRONMENTAL QUALITY - OLWR
PUBLIC SUPPLY WELLS PROJECT

GPS LOG

USER NAME(S): Wayne DATE: 1/12/99
UNIT DEQ #: _____ FILE #: B011214B
HEALTH DEPT. #: 290003-05 ELEV. 370
USGS #: H21 OLWR #: M5-GW-00155
OWNER: Fulton QUAD: Fulton
LOCATION: SW NW NW NE S 30 T 9S R 9E COUNTY: Itawamba
LOCATION DESCRIPTION: _____
CASING DIA: _____ PUMP TYPE & SIZE: _____
GPS FIELD LOCATION: LAT. 34° 16' 37.3" LONG. 88° 23' 44.2"
GPS CORRECTED LOCATION: LAT. 34.278229N LONG. 88.395343W
REMARKS: _____

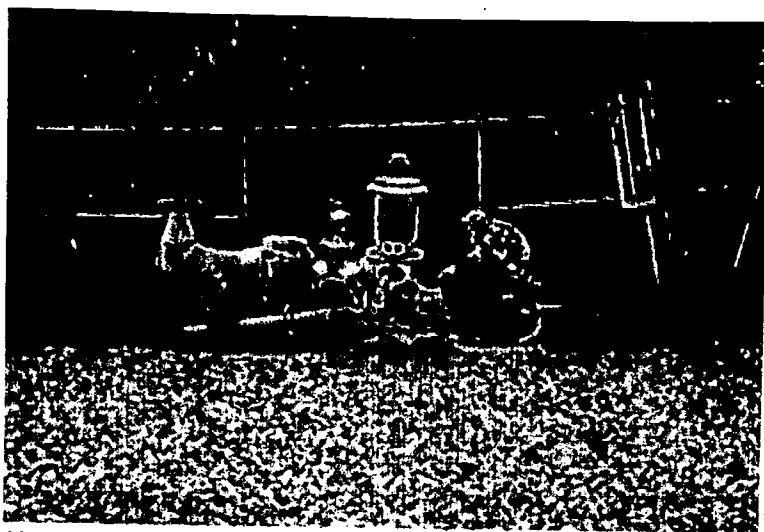

H21. 290003-05. Fulton. View facing south, just inside gate. 1-12-99

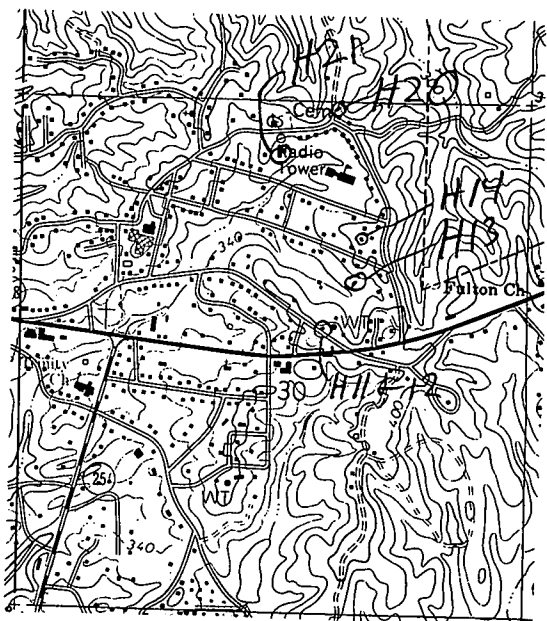

H31?

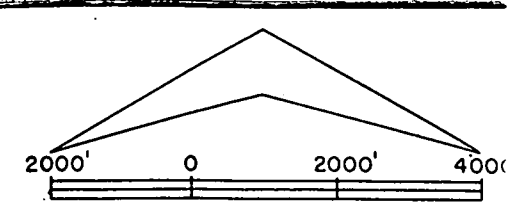
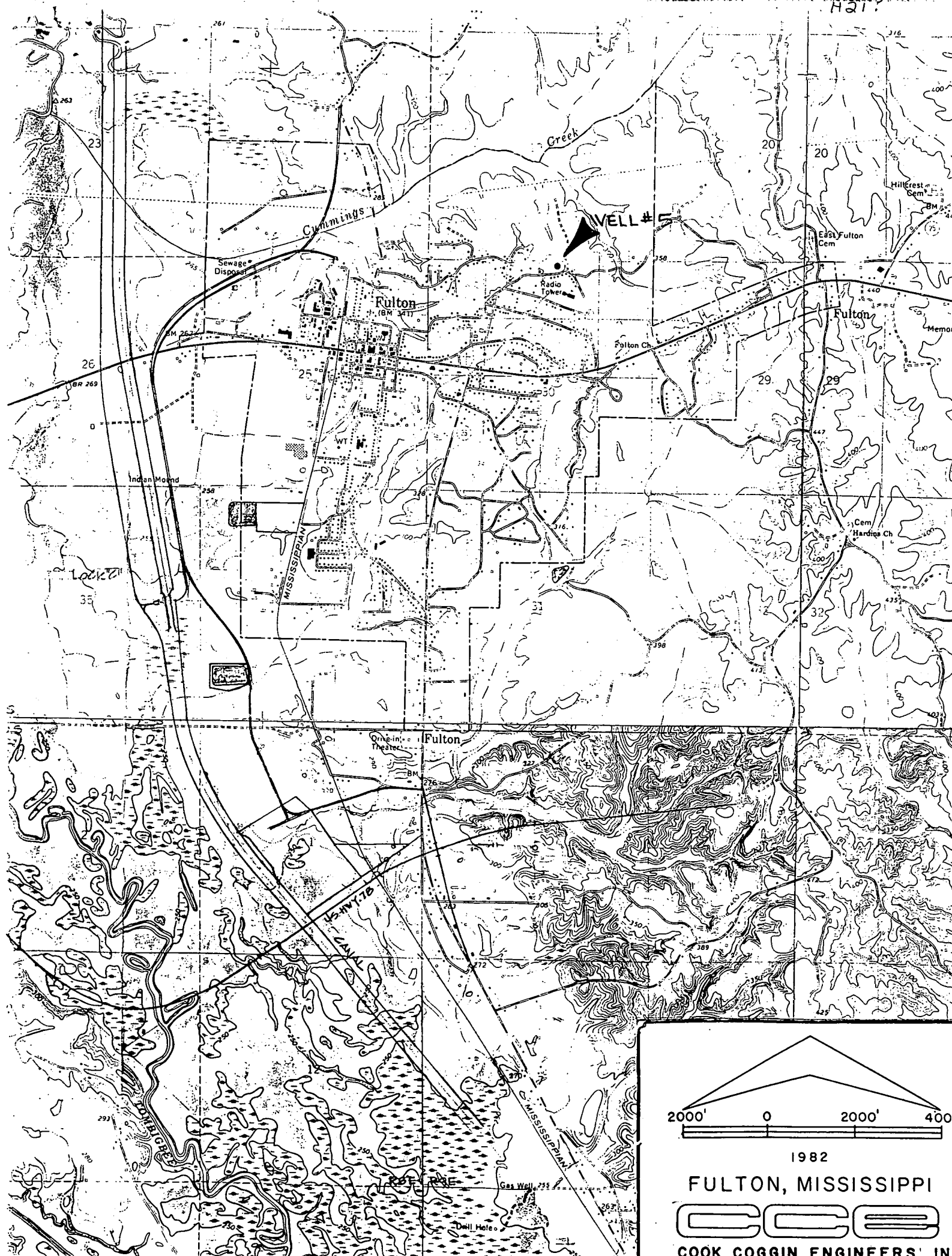

1982

FULTON, MISSISSIPPI

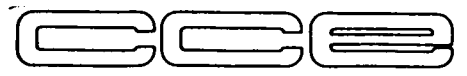

COOK COGGIN ENGINEERS, INC.

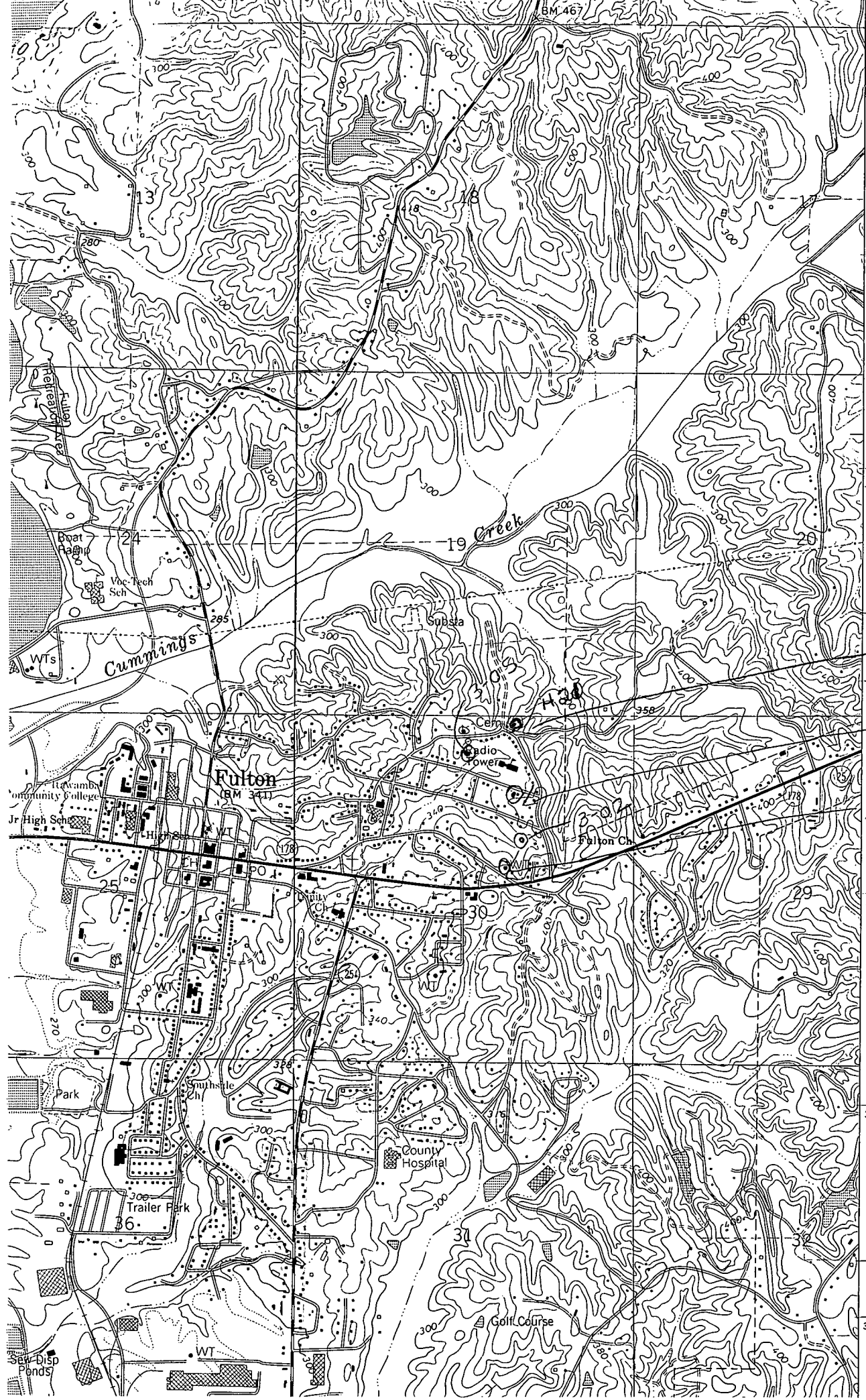

3797
3796
17'30"
3795
3793
3792
3791000m.N.

290003-04
290003-03
290003-01