

U.S. GEOLOGICAL SURVEY
WATER RESOURCES DIVISION
MISSISSIPPI DISTRICT

TRANSMITTED FOR ADP
1/77

WELL RECORD

Mooreville Quad

V

Record by WTO Date 4-22-76 County Itawamba Well No. 664

E-log No. 55 56

GEN. SITE DATA

Site ID	341518088305401	R=	0	T=	(A) M	2=	(W)
Data reliab.	3= (C) U	*Report. agency	4=	U	S	G	S *
County	8= 057	* Lat/Long.	9=	341518	10=	0883054	*
Well No.	12= 6064	* Loc	13=	SESE S	36	T	09S R 07E *
Alt.	16= 385	* Hyd. Unit (OWDC)	20=				*
Date	21= 07/29/1975	* Well use	23=	W	* Water use	24=	P *
Hole depth	27=	* Well depth	28=	262			*
WL	30= 88	* Date	31=	11/00/1975	* Source	33=	(D) *

OWNER

R = 158 * T= (A) M * Date 159# 11/00/1975 * Owner No. Well # 2
 Owner 161= D O R S E Y

FIELD QW

R = 192 * T= A M * Date 193# / / 19 * Additional cards same R thru 193 for each parameter.
 Temp. 196# 0 0 0 1 0 * °C 197= . *
 Cond. 196# 0 0 0 9 5 * uMhos 197= . *
 pH 196# 0 0 4 0 0 * Value 197= . *

CONSTR.

R = 58 * T= (A) M * 59# 1 * Date 60= 11/00/1975 *
 Drlr 63= 330 * Name: Herndon Method 65= (H) *
 Finish 66= (S) * Remarks

CASING

R = 76 * T= (A) M * 59# 1 *
 Top csng 77# - 0 * Bot. csng 78= 203 * Diam. 79# 12 *
 R = 76 * T= A M * 59# *
 Top csng 77# * Bot. csng 78= * Diam. 79# *

OPENINGS

R = 82 * T= (A) M * 59# 1 *	R=82 * T= A M * 59# *
Top 83# 203 *	83# * *
Bot. 84# 262 *	84# * *
Type 85= S *	85= * *
Diam. 87= 8 * *	87= * *
Size 88= . * *	88= * *

YIELD

R = 134 (146) * T= (A) M * 147# 1 * Q 150= 222 * Q/s 272= * *

LIFT

R= 42 * T= A M * Lift type 43# T * Intake 44= [] [] [] * Power type 45= E *
 Date 38= 11/00/1975 * H.P. 46= 20 . [] *

LOGS

R= 198 * T= A M * Log 199# D * Top 200= [] [] [] 0 . * Bot. 201= 428 . *
 R= 198 * T= A M * Log 199# E * Top 200= [] [] 22 . * Bot. 201= 428 . *
 R= 189 * T= A * 190# 055 * 191= M I S S D I S T *

ANAL.

R= 114 * T= A M * Year 115# [] [] [] * Type 120= [] *

AQUIFERS

R= 90 * T= A M * 256# 1 * Top 91= 190 . * Bot. 92= 260 . *
 Unit ID 93= Z I I E U T W * Name of unit
 R= 90 * T= A M * 256# * Top 91= [] [] [] [] . * Bot. 92= [] [] [] [] . *
 Unit ID 93= [] [] [] [] [] [] [] [] * Name of unit

HYDRAULICS

R= 98 * T= A M * 99# 1 * Unit tested 100= [] [] [] [] [] [] [] [] [] [] *
 R= 105 * T= A M * 99# 1 * Test No. 106# *
 Transmissivity 107= [] [] [] [] [] [] [] [] [] [] * T(gal/d)/ft
 Hydraul. conduct. 108= [] [] [] [] [] [] [] [] [] [] * P(gal/d)/ft²
 Storage coeff. 110= [] [] [] [] [] [] [] [] [] [] * Boundaries

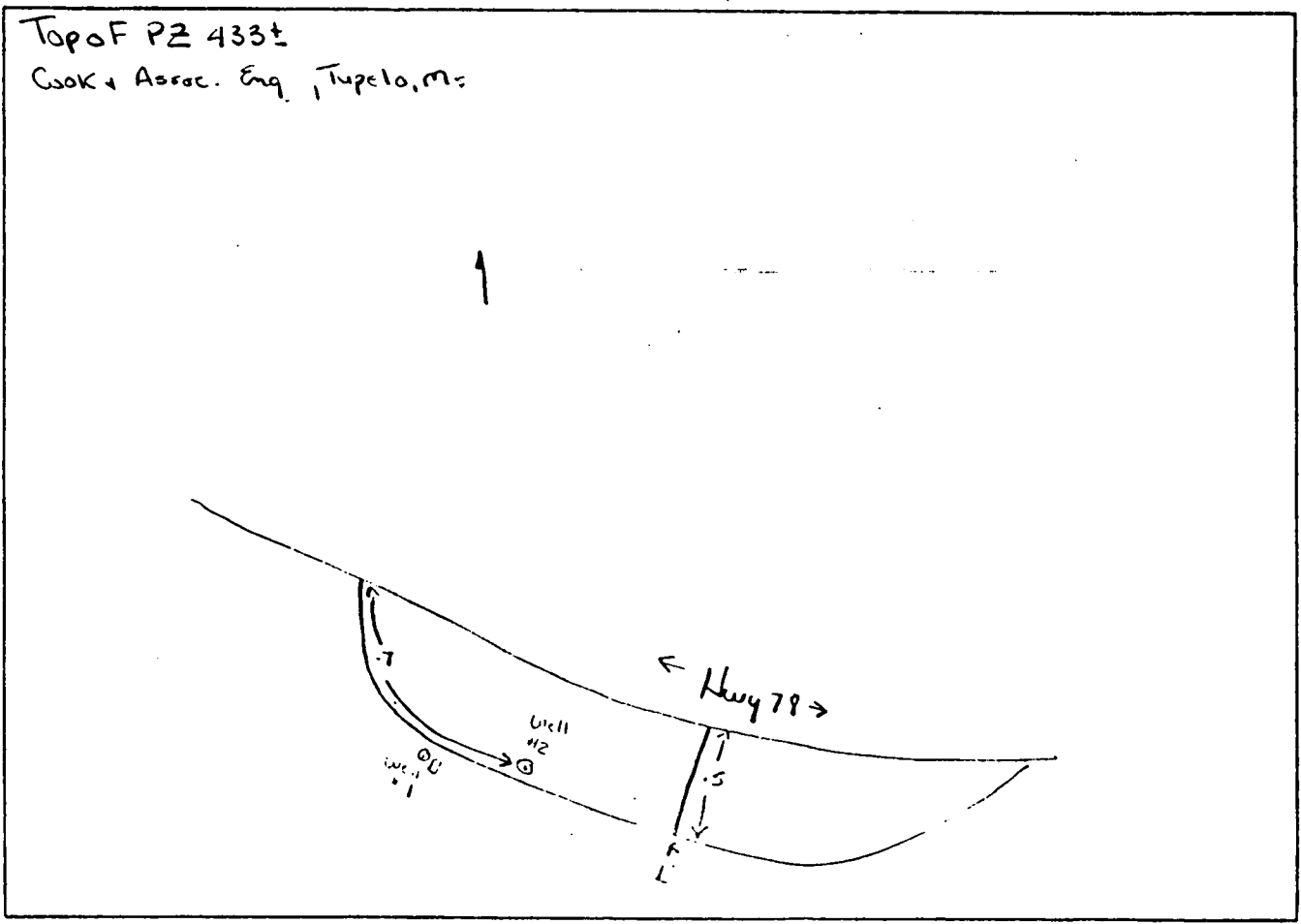

Dorsey School

Water Plant

635

1/4 mile

7800 Bankhead

66A

Fewell

#2 well

well supply line

Highway 178

Dorsey

11

DEPARTMENT OF ENVIRONMENTAL QUALITY - OLWR
PUBLIC SUPPLY WELLS PROJECT

GPS LOG

USER NAME(S): AH/mo DATE: 6-9-99

UNIT DEQ #: _____ FILE #: A060917A

HEALTH DEPT. #: 290002-02 ELEV.: 383

USGS #: 664 OLWR #: GW12120

OWNER: DORSEY W. H. QUAD: MOOREVILLE

LOCATION: SE/NW/SE 36 T 9S R 7E COUNTY: ITAWAMBA

LOCATION DESCRIPTION: Well located between 2 Houses.

TURN ON gravel drive next to White M. Traylor.
go .25 up drive. IN fence, Also before ^{Recycle} CADTOM Co. + ^{Treatment} pit.

CASING DIAM: _____ PUMP TYPE AND SIZE: Sub.

GPS FIELD LOCATION: LAT: 34 15.274 N LONG: 88 30.814 W

GPS CORRECTED: LAT: 34.254721 LONG: 88.513846

REMARKS: GPS at Well
2 on BANK head Rd.
15 on Dorsey School Rd

P 284

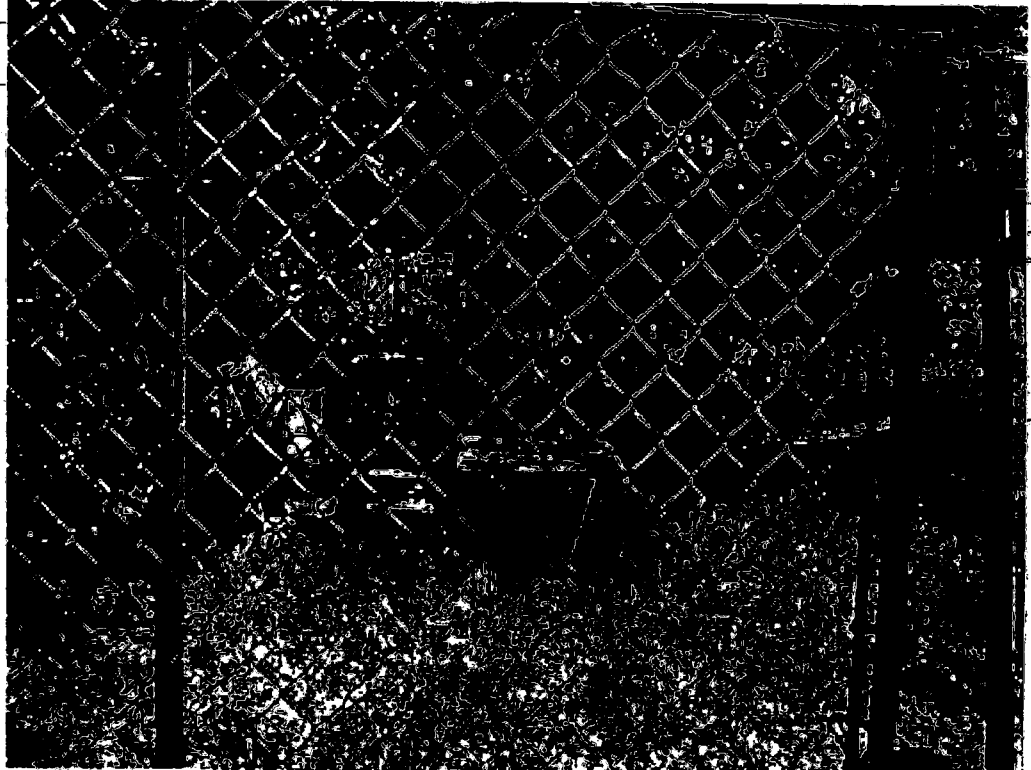

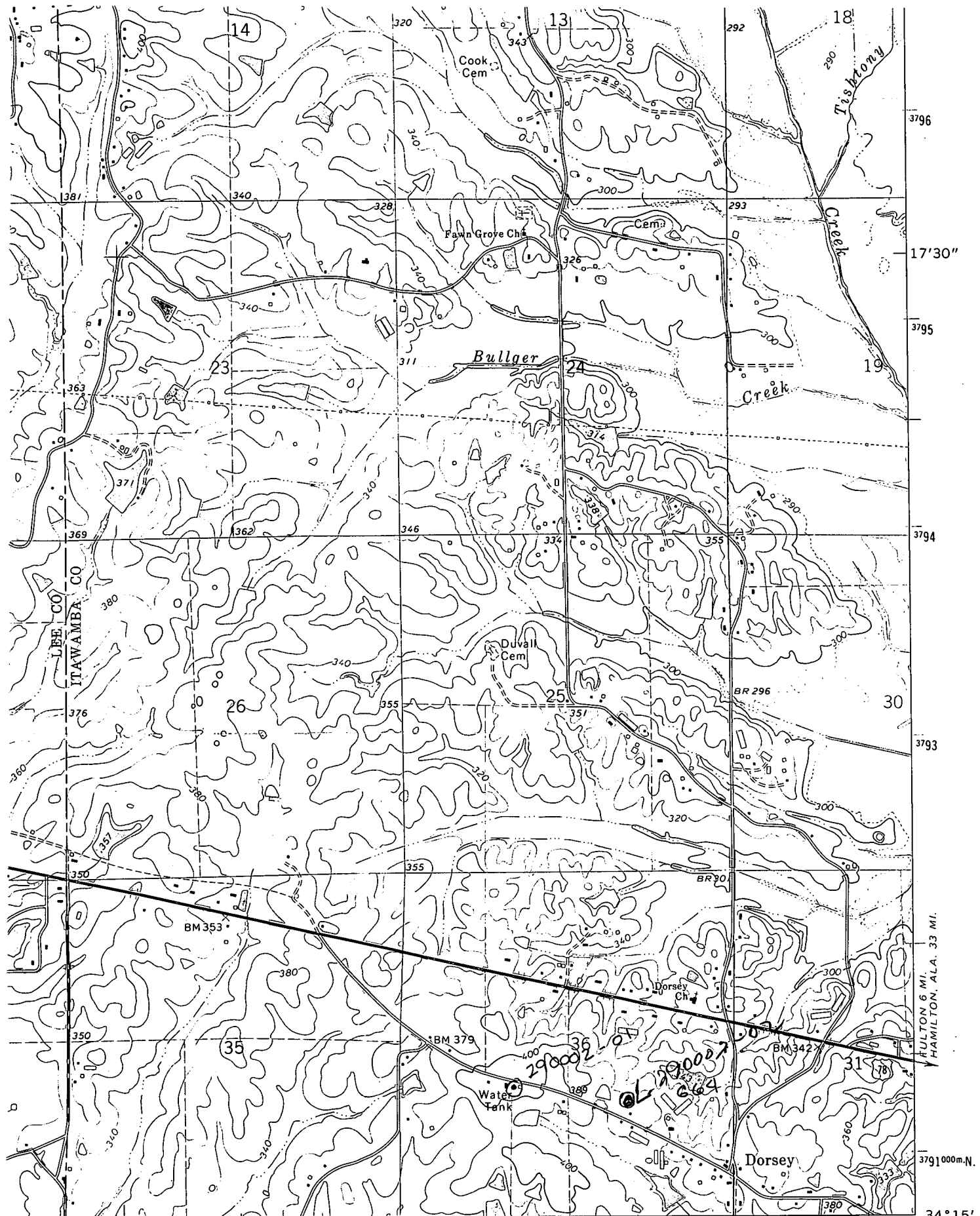

1 MILE
 32'30" 359 360 361 362 363 364 365 366 367 368 369 370 371 372 373 374 375 376 377 378 379 380 381 382 383 384 385 386 387 388 389 390 391 392 393 394 395 396 397 398 399 400

INTERIOR—GEOLOGICAL SURVEY, RESTON, VIRGINIA—1975
 R. 7 E. 361000m.E. R. 8 E. 361000m.E.

ROAD CLASSIFICATION
 Primary highway, hard surface Light-duty road, hard or improved surface
 Secondary highway, hard surface Unimproved road
 Interstate Route U. S. Route State Route

3791000m.N. 34°15' 88°30'

LEF CO
 ITAWAMBA CO

BR 296
 BR 290

FULTON 6 MI.
 HAMILTON, ALA. 33 MI.

(BEANS FERRY)
 3352 II NW