

9-185
(October 1950)

UNITED STATES
DEPARTMENT OF THE INTERIOR
GEOLOGICAL SURVEY
WATER RESOURCES DIVISION

WELL SCHEDULE

Date 11-15-56, 19____ Field No. 34
Record by H.H. Office No. 620
Source of data observation + Mr. Moore

1: Location: State Miss County Itawamba

Map
SW SW 1/4 SE 1/4 sec. 33 T 9 N R S E W

2. Owner: L. Stovell Address Dorsay

Tenant _____ Address _____

Driller Will Reaves Address Arany

3: Topography low-flat

4. Elevation 270 ft. above
below

5. Type: Dug, drilled, driven, bored, jetted 1952

6. Depth: Rept. 210 ft. Meas. _____ ft.

7. Casing: Diam. 3 in., to _____ in., Type _____

Depth _____ ft., Finish open

8. Chief Aquifer K&G From _____ ft. to _____ ft.

Others _____

9. Water level + 3' 11" ft. meas. NO 19.56 above below 1.5

which is _____ ft. above below surface

10. Pump: Type Floors Capacity _____ G. M.

Power: Kind _____ Horsepower _____

11. Yield: Flow _____ G. M., Pump _____ G. M., Meas., Rept. Est.

Drawdown _____ ft. after _____ hours pumping _____ G. M.

12. Use: Dom., Stock, PS., RR., Ind., Irr., Obs. pasture

Adequacy, permanence _____

13. Quality little Fe - lime Temp 67 °F.

Taste, odor, color clear Sample Yes No

Unfit for _____

14. Remarks: (Log, Analyses, etc.) _____

UNITED STATES
DEPARTMENT OF THE INTERIOR

October 1930

Reported that flow is weak
because of foreign matter dug out
in well

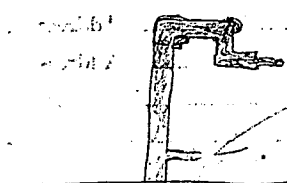

Water flow about 2500 gals per day

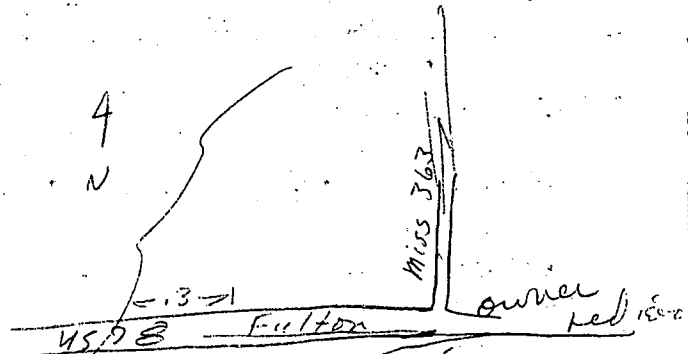

Mantachic au

well in hog lot