

WELL SCHEDULE
OFFICE OF LAND AND WATER RESOURCES

Fips 65

Well No. B-600
Replacement Well for B-40
Log No. _____

Recorded by: LN Data Source: CB Date: 8-20-97

County: TSSaguena Permit No.: _____ DOH No.: _____

1/4: SW 1/4: SE 1/4: SW Sec.: 32 TWN: 12N RNG: 8W

Quad: Whiting Bayou Elevation: 100

Plotted on quad?: _____ In field? _____ From drillers log? _____ From permit? _____

Latitude: _____ Longitude: _____ GPS? _____ From quad? _____

Primary Aquifer: MRVA Secondary Aquifer: _____

Use: _____ Well status: _____

Owner: _____

Address: _____

Telephone: _____ Local Well Name: _____

Date drilled: _____ Driller: _____

Well depth: _____ Well diameter: _____ Pump type: _____

Power type: _____ Pump capacity: _____

Screen interval(msl): _____ (land surface): _____

Type of logs: _____ Log interval: _____

Initial water level(Is): _____ Date: _____

Measuring point description: _____

Water Quality Data? _____	Source: _____	Reliability: _____
Water Level Data? _____	Source: _____	Reliability: _____
Pump Test Data? _____	Source: _____	Reliability: _____
Water Use Data? _____	Source: _____	Reliability: _____

Water level data

This area for location map and notes

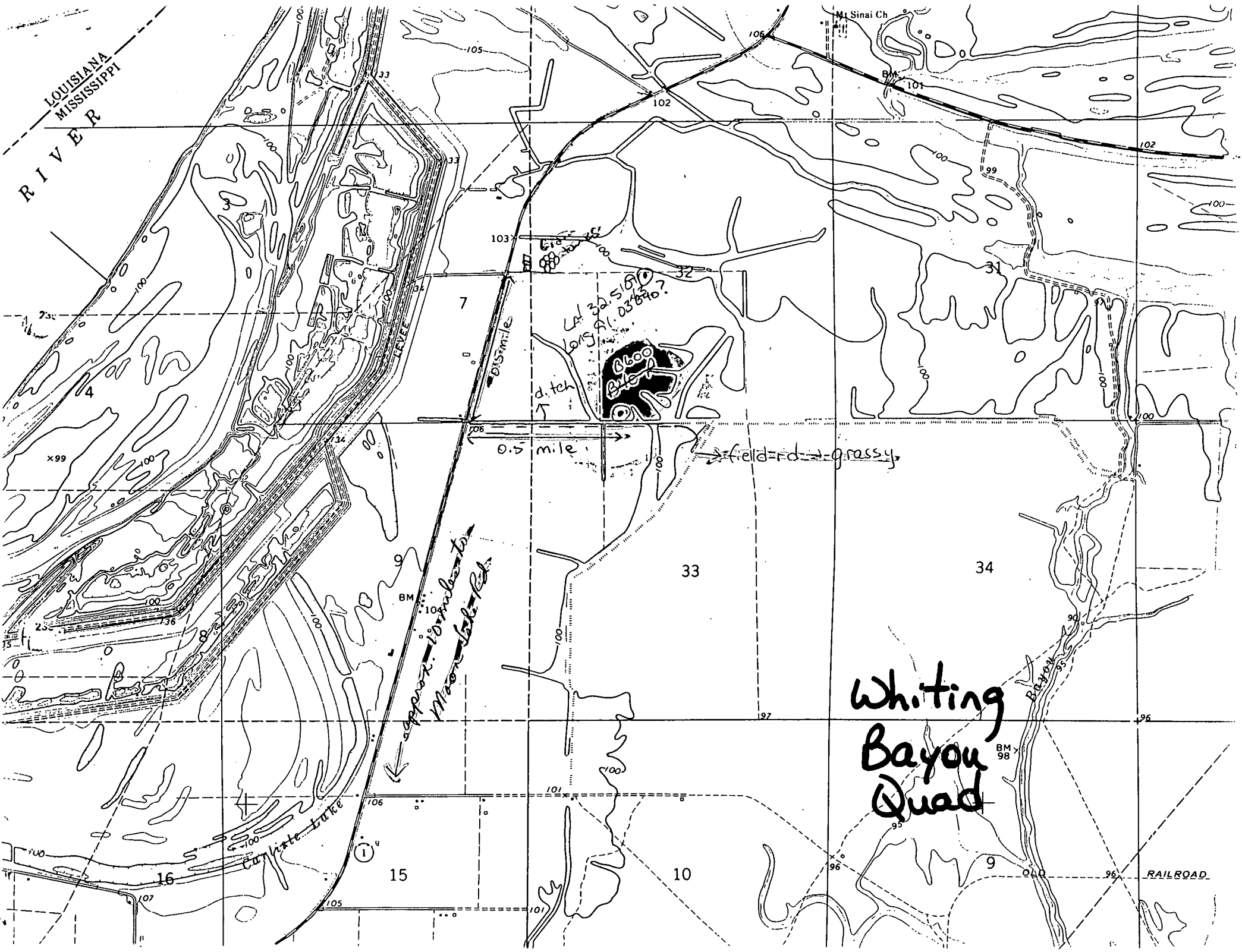

LOUISIANA
MISSISSIPPI
RIVER

approx. 10 miles to
Mound Lake Rd.

0.5 mile

field rd - grassy

Whiting
Bayou
Quad

RAILROAD