

6/78 WTO

Recorded by WTO

U.S. GEOLOGICAL SURVEY

Well No. A62

Date 9/10/80

WATER RESOURCES DIVISION

E-Log No. _____

MISSISSIPPI DISTRICT

County Issaquena

WELL RECORD

Site ID 325757090581901 R=0* T=A* 2=W* #4

GEN. SITE DATA

Data reliab. 3=C* Report. agency 4=USGS* Dist. 6=28* 7=28* Co. 8=055*

Lat. _____ Long. 9=325757* 10=0905819* Well No. 12=A062*

Location 13=NONE S 24 T 13 N R 08 W* Alt. 16=103.*

Hyd. Unit (OWDC) 20= Date 21=08/10/1980*

Well use 23=U* Water Use 24= Hole depth 27= Well depth 28=110.*

WL 30=14.* Date 31=09/10/1980* Source 33=S*

Status 273= Project No. 5=

OWNER

R=158* T=A* Date 159#09/10/1980* Owner No. _____

Owner 161#DULANEY*

FIELD QW

R=192* T=A* Date 193# Temp. 196#00010* 197=

R=192* T=A* Date 193# Cond. 196#00095* 197=

R=192* T=A* Date 193# pH 196#00400* 197=

CONSTR.

R=58* T=A* 59#1* Date 60=01/01/1980* Remarks _____

Drlg. 63= Name _____ Method 65=R* Finish 66=

CASING

R=76* T=A* 59#1*

Top csgt. 77#0.* Bot. csgn. 78= Diam. 79#1.6.*

R=76* T=A* 59#1*

Top csgn. 77# Bot. csgn. 78= Diam. 79#

OPENINGS

R=82* T=A* 59#1* Top 83# Bottom 84=

Type 85= Diam. 87= Size 88=

R=82* T=A* 59#1* Top 83# Bottom 84=

Type 85= Diam. 87= Size 88=

YIELD

R= T=A* 147#1* Q 150= Q/S 272=

134 flows 146 pumped

R=42* T= A * Lift type 43# T * Intake 44= * Power type 45= D *

LIFT

Date 38= / / * H.P. 46= 40. *

LOGS

R=198* T= A * Log 199# * Top 200= * Bot 201= *
 R=198* T= A * Log 199# * Top 200= * Bot 201= *
 R=189* T= A * E Log No. 190# * 191= M I S S D I S T *

ANAL.

R=114* T= A * Year 115# * Type 120= *

AQUIFERS

R=90* T= A * 256# 1 * Top 91= * Bot 92= *
 Unit ID 93= 112MRVA * Name of Unit _____
 R=90* T= A * 256# 1 * Top 91= * Bot 92= *
 Unit ID 93= * Name of Unit _____

HYDRAULICS

R=98* T= A * 99# 1 * Unit tested 100= * 103= *
 R=105* T= A * 99# 1 * Test No. 106# *
 107= * Transmissivity (gal/d)/ft _____
 108= * Hydraul. cond. (gal/d)/ft² _____
 110= * Storage coeff. Boundaries _____

R=121* T= H * Yr Begin 122# 1980 * Network 258= *

Water Level Data Collection (1)

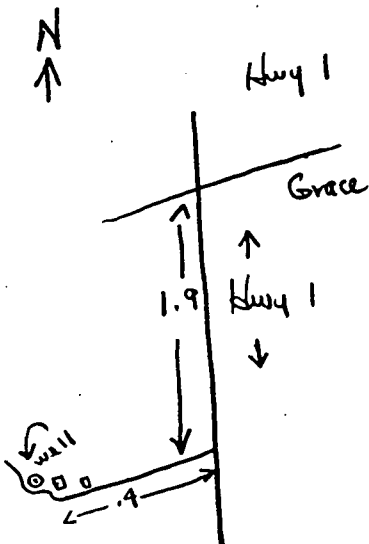

9/10/80

$$\begin{array}{r}
 27. \\
 9.32 \\
 \hline
 17.68 \\
 -4.10 \\
 \hline
 13.68
 \end{array}$$

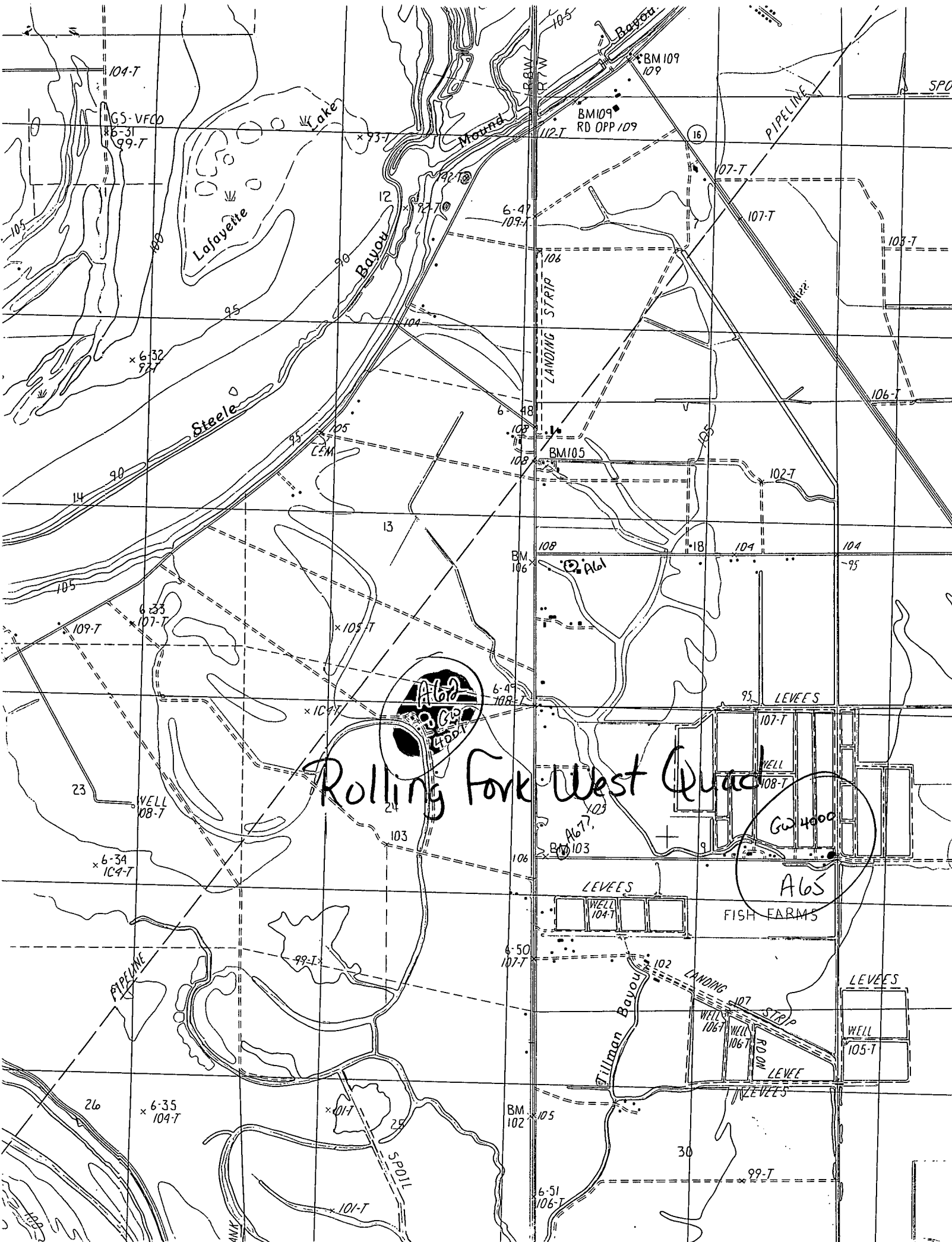

Rolling Fork West Quad

G24000

A65

FISH FARMS

LEVEES

LEVEES

WELL 105-T

BM 102

Tullman Bayou

LANDING STRIP

WELL 106-T

WELL 107-T

RODM

LEVEE

LEVEES

6-51 106-T

6-35 104-T

6-34 104-T

6-33 107-T

6-32 92-T

6-49 108-T

6-48 108-T

6-47 109-T

104-T

GS-VFCO
6-31
99-T

x 93-T

x 105-T

x 109-T

x 101-T

x 101-T

107-T

107-T

102-T

104

95

107-T

108-T

103

106

6-50 107-T

102

107

105

99-T

30

103-T

106-T

104

95

104

103

9

107-T

108-T

102

107

105

99-T

30

SPO

103-T

106-T

104

95

104

103

9

107-T

108-T

102

107

105

99-T

30