



MISSISSIPPI DEPARTMENT OF ENVIRONMENTAL QUALITY

WELL SCHEDULE

FIPS: 53

WELL: K169

LOG NO.:

Recorded by: PPhillips Data Source: Permit Driller's log Date: 9/15/2004
County: Humphreys Permit No.: Gw15948 DOH No.: 0270004-03
Quad: Louise Elevation: 106
1/4: SE 1/4: NE 1/4: SW 1/4: SE Sec.: 10 T: 13N R: 4W

Plotted on quad?: In field? From drillers log? From permit?
Latitude: Longitude: GPS? 5/1/04 From Quad?
Primary aquifer: SPRT Secondary aquifer:
Use: MU Well status: Active Local well name:
Owner: Louise, Town of

Date completed: 4/21/04 Driller: Herndon Well depth: 895 Hole Depth: 926
Pump type: T Power type: E Pump capacity: 325 HP: 40
Casing interval: 0-850 Casing length: 850 Casing diameter: 12 Casing type: steel
Casing interval: 795-855 Casing length: 60 Casing diameter: 8 Casing type: steel
Screen interval: 855-895 Screen length: 40 Screen diameter: 8 Screen type: SS
Type of logs: E, G Log interval:
Initial water level: 46 Date: 7/27/04 M.P. description:

Water Quality Data? Source: Reliability:
Water Level Data? Source: Reliability:
Pump Test Data? Source: Reliability:
Water Use Data? Source: Reliability:

County: Humphreys ⁰⁵³
 Permit #: GW15948
 Driller: Herndon Well
 Date drilling completed: 4-21-04

Well Driller Report and Well Log

Mississippi Department of Environmental Quality
 Office of Land and Water Resources
 P.O. Box 10631
 Jackson, MS 39289-0631
 (601)961-5210
 (601)354-6938 (fax)

For Office Use Only:
 Aquifer: _____
 Well #: K-170169
 L. S. Elevation: _____
 E-log #: _____

State Law requires that this report be prepared by the driller in detail and filed with the Department within 30 days of completion of drilling of the well.

| Well Owner Information | Well Location |
|---------------------------------------|--|
| Owner Name: <u>Town of Louise</u> | Latitude: <u>32° 58' 58"</u> Longitude: <u>90° 35' 32"</u> |
| Mailing Address: <u>P. O. Box 224</u> | Method of Lat/Long (circle one): <u>Hand-held GPS</u> , Conventional Survey, USGS quad, Survey-grade GPS |
| <u>Louise</u> <u>MS</u> <u>39097</u> | <u>SE 1/4 SE 1/4</u> Sec <u>10</u> Twn <u>13N</u> Rng <u>4W</u> |
| City State Zip Code | Distance Direction Nearest Town |
| Telephone No. <u>(662) 836-5121</u> | <u>0</u> Miles of <u>Louise</u> |

Well Data

Purpose of Well (circle one) Home Industrial Public Supply Irrigation Fish Culture Other: _____

Date well drilling started: 3-29-04 Date well drilling completed: 4-21-04

If flowing, method of flow regulation: Valve _____ Other (describe) _____

Static Water Level: 46 feet above or below (circle one) land surface Date measured: 7-27-04

Method of Measurement (circle one) steel tape electric tape air line other: _____

Hole depth: 926 ft Well depth: 895 ft Well grouted to a depth of 850 feet

Type of grout (circle one): Cement Bentonite Mix

Casing length: 850 feet Casing diameter: 12 inches Type of casing: steel

Screen length: 40 feet Screen diameter: 8 inches Type of screen: stainless wire wrap

Screen slot size: .018 inches Setting depth: From 855 feet to 895 feet

Type of completion (circle all applicable) Gravel packed Underreamed Telescoped Open hole Natural Development

Other (describe): _____

Top of lap pipe or reduction in casing: 795 feet. If telescoped or more than one screen, describe on back of page

Logs run (circle all applicable): No log run Electric Gamma Ray Density Sonic Neutron Other: yes

Name of organization running log(s): _____

I certify that the well was drilled, constructed, and completed in accordance with all applicable requirements of the Mississippi Department of Environmental Quality and/or the Mississippi Department of Health regulations and state laws.

Herndon Well & Supply 021
 Print Name of Water Well Contractor and License No.

[Signature]
 Signature of Water Well Contractor

RECEIVED
 SEP 03 2004
 BY: OLWR

If well telescopes please sketch below and show depths.

K-110 101.

Ground Level

| Description of Formations Encountered | From | To |
|---------------------------------------|------|-----|
| BROWN CLAY | 0 | 18 |
| SAND STREAKS & CLAY | 18 | 60 |
| COARSE SAND & GRAVEL | 60 | 148 |
| CLAY | 148 | 230 |
| SANDY SHALE | 230 | 312 |
| FINE SAND W/SHALE & LIGNITE | 312 | 400 |
| SHALE STREAKS & SAND | 400 | 540 |
| GUMBO CLAY | 540 | 550 |
| SHALE + SAND | 550 | 600 |
| CLAY | 600 | 667 |
| GUMBO CLAY | 667 | 830 |
| SANDY SHALE | 830 | 859 |
| SAND | 859 | 907 |
| CLAY | 907 | 909 |
| | | |
| | | |
| | | |
| | | |
| | | |
| | | |
| | | |
| | | |
| | | |
| | | |
| | | |

If more than one screen, show location of each on sketch

Sketch the property layout and include the following: 1) the well location; 2) any permanent structures on the property that may aid in locating the well; 3) any roads, power lines, or other items that may aid in locating the property and the well; 4) indicate direction.

Landowner Name: _____

Signature of Water Well Contractor

RECEIVED
SEP 03 2004
BY: OLWR

STATE WELL REPORT

Part 2

Pump Installer's Completion Report

Mississippi Department of Environmental Quality
Office of Land and Water Resources
P.O. Box 10631
Jackson, MS 39289-0631
(601)961-5210
(601)354-6938 (fax)

For Office Use Only:

Aquifer:
Well #: K-170169
Elevation:

County: Humphreys
Permit #:
Driller: Herndon Well
Date completed: 7-27-04

This report must be prepared by the pump installer in detail and filed with the Department within 30 days of the installation of pump. A copy of Part 1 of this report must be attached to this report.

Well Owner Information: Town of Louise, P.O. Box 224, Louise MS 39097. Well Location: Latitude 32.5858, Longitude 90.3532. Method of Lat/Long: Conventional Survey, Hand-held GPS. Distance 0 Miles of Louise.

Pump Type: Turbine. Power Type: Electric Motor. Horse Power Rating of Motor: 40. Setting Depth: 120 feet. Number of Stages: 5. Rated Pump Capacity: 325 Gallons Per Minute.

Pump Test Data: Date Well Tested: 7-27-04. Static Water Level (A): 46 Feet Below Land Surface. Pumping Water Level (B): 77 Feet Below Land Surface. Drawdown [(B) - (A)]: 31 Feet Below Land Surface. Test Pumping Rate: 390 Gallons Per Minute. Duration of Pump Test: 8 hours. Method of Measuring Water Level: Electric Measuring Line. Well yielded 390 GPM with a drawdown of 21 feet after 8 hours of pumping.

I HEREBY CERTIFY that the above statements are true to the best of my knowledge.

Marty Herndon
Print Name of Pump Installer and License No. (if applicable)

Signature of Pump Installer

RECEIVED

SEP 03 2004

BY: OLWR

DEPARTMENT OF ENVIRONMENTAL QUALITY - OLWR-

PUBLIC SUPPLY WELLS PROJECT

GPS LOG

USER NAME (S): RLB

DATE MAY 1-2004

UNIT DEQ #: _____

FILE #: _____

HEALTH DEPT. ^{270004-03 (No tag)}

ELEVATION:

GW 15948

USGS #: K169

OWNER: LOUISE, TOWN OF

QUAD: LOUISE

LOCATION: S 10 T 13N R 4 W COUNTY HUMPHREYS

LOCATION DESCRIPTION: LOCATED 50 FT. WEST OF OLD WELL AT
ELEVATED TANK

MAY 1 2004 NEW WELL NOT YET CONSTRUCTED.

CASING DIA: 12

PUMP TYPE & SIZE :NOT YET INSTALLED

GPS FIELD LOCATION: LAT 32.98310

LONG. -90.59262

GPS CORRECTED LOCATION: LAT

LONG.

REMARKS: HOLD 50 FT. -L6.45=41.55 SWL

HOLD 47 FT-340 = 41.50 SWL

MP 2 FT. ABOVE LAND SURFACE

Department of Environmental Quality
Office of Land and Water Resources

Ground Water Permit
General Report

Permit Number: MS-GW-15948

County: HUMPHREYS

Owner: LOUISE, TOWN OF

Aquifer: SPRT

USGS No: N/A

BOH No: N/A

Location: SW 1/4 of the SE 1/4 of SEC 10 TWN 13N RNG 04W Lat: 325858 Long: 903534

Quad: LOUISE

District: N/A

Date Issued: 28-APR-03

Date Renewed:

Date Expired: 28-APR-13

Applicant: LOUISE, TOWN OF

Owner: LOUISE, TOWN OF

Address 1: P. O. BOX 224

Address 1: P. O. BOX 224

Address 2: N/A

Address 2: N/A

Address 3: N/A

Address 3: N/A

City: LOUISE

32.58' 59.2"

City: LOUISE

State: MS Zip: 39097

90.35 33.5"

State: MS Zip: 39097

Driller:

32.98310

Maximum Rate: 325

90.59262

Amount Withdrawn Acre feet: 134.4383

Amount Withdrawn Mgd: .12

47.00
3.40

43.50
-2

41.50

Use

MUNICIPAL

Casing

Type:

Diameter: 12 inch

Length:

Hold 50 FT - 6.45

STWL 41.55

Screen

Type: STAINLESS STEEL

Diameter: 10

Length: 90

Hold 47 - 3.40

41.50 SWL

Located 50 FT. West of
old well by elevation
Town

2 FT above Land Surber

May 5 - 2004

50.00
6.45

43.55
-2

41.55

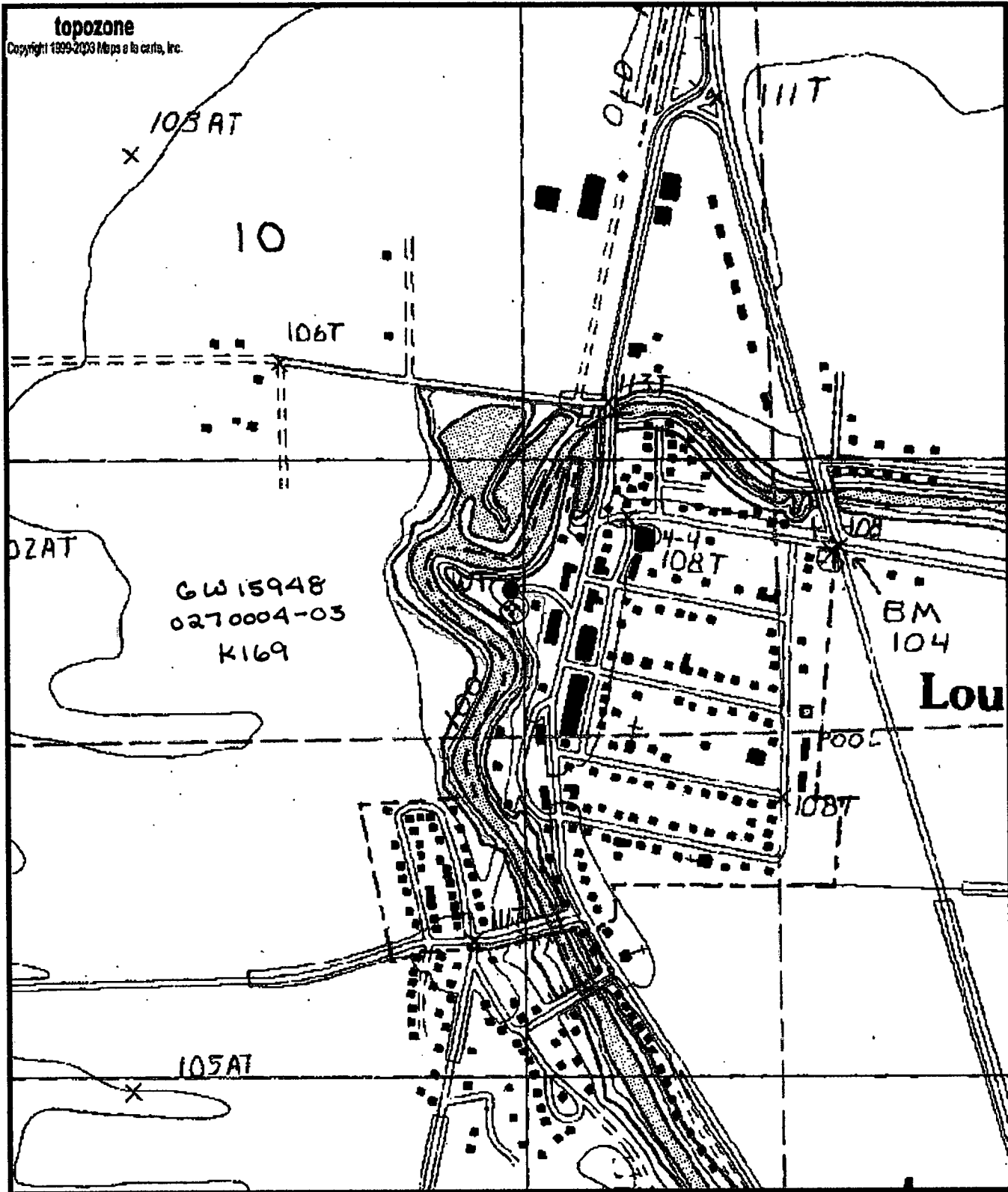

0 0.1 0.2 0.3 0.4 0.5 km
 0 0.09 0.18 0.27 0.36 0.45 mi
 Map center is 32° 58' 59"N, 90° 35' 33"W (WGS84/NAD83)
Louise quadrangle
 Projection is UTM Zone 15 NAD83 Datum

M=0.676
 G=1.311