

GW8124

Richey

# TRANSMITTED FOR ADD

Coded By De 5/4/88  
Checked By \_\_\_\_\_  
Entered By \_\_\_\_\_  
Date \_\_\_\_\_

U.S. GEOLOGICAL SURVEY  
WATER RESOURCES DIVISION  
MISSISSIPPI DISTRICT

Well No. H45  
E-Log No. \_\_\_\_\_  
County HUMPHREYS  
Agency \_\_\_\_\_

## WELL RECORD

Agency Code <u>U S G S</u>	Site Id <u>1431301112181091013181210111</u>	Project No. <u>54                    </u>
Station Name <u>124 H10451 MI LI PRUDENI                    </u>	Latitude <u>93310112181</u>	Longitude <u>10401910131812101</u>
Lat/Long Ac. <u>114 S F T M</u>	Dist <u>6=28</u>	State <u>7=28</u>
County <u>8405131</u>	Land Net <u>13=SIWSIWSI219M141N1R1041W1*</u>	
Location Map <u>14= RICHIEY                    </u>	Altitude <u>1609151</u>	Met/Meas <u>174 A L M</u>
	Accuracy <u>184 15.1</u>	Hydrologic Unit <u>20= 018101310121017</u>

Agency Use <u>8034 A I O</u>	Date Inventoried <u>7114                    </u>	Station Type <u>          Y</u>	Data Type <u>8044                    </u>
Instru. <u>8054</u>	Remarks <u>8064  </u>	Relia. <u>3= C L M U</u>	<u>2=W</u>

Date of Construction <u>214051/1071/11918181</u>	Well Use <u>234W</u>	Water Use <u>244S</u>	Primary Aquifer <u>7144/11121M1R1V1A1*</u>	Hole Depth <u>274         14</u>
Well Depth <u>284         14</u>	Water Level <u>304   231      </u>	Water Level Date <u>314051/1071/11918181</u>	Method <u>344R</u>	Status <u>374   *</u>
	Source <u>334D</u>			

CONSTRUCTION DATA		Construction Date <u>604031/1071/11918181</u>	Contractor <u>6344105T</u>	Method <u>654H</u>	Finish <u>6649</u>
R=58	T=A	723#1	Name <u>LAERY'S WELL - P</u>		

CONSTRUCTION CASING DATA						
R=76	T=A	725#1	59#1	Top/Casing <u>774         101</u>	Bot/Casing <u>784   1714</u>	Diameter <u>794   181</u>
R=76	T=A	725#2	59#1	Top/Casing <u>774          </u>	Bot/Casing <u>784          </u>	Diameter <u>794      </u>

CONSTRUCTION OPENINGS DATA							
R=82	T=A	726#2	59#1	Top/Depth <u>834   1714</u>	Bot/Depth <u>844   11114</u>	Diameter <u>874   181</u>	Type <u>854 S *</u>
R=82	T=A	726#2	59#1	Top/Depth <u>834          </u>	Bot/Depth <u>844          </u>	Diameter <u>874      </u>	Type <u>854   *</u>

CONSTRUCTION LIFT DATA					
R=42	T=A	254#1	Lift Type <u>434 S</u>	Date <u>384031/1071/11918181</u>	Intake <u>444   1201</u>

Power <u>454 E</u>	H.P. <u>464   115</u>	Serial No. <u>494                    </u>
-----------------------	--------------------------	--

MISCELLANEOUS OWNER DATA		Date of Ownership <u>159403/1071/11918181</u>	Owner Name <u>1614 MI LI PRUDENI                    </u>
R=158	T=A	718#1	

MISCELLANEOUS OTHER ID DATA		E-Log No. <u>1904       *</u>	Assigner <u>1914 M I S S I D I S T I</u>
R=189	T=A	736#1	

MISCELLANEOUS QW DATA

R=192	T=A	738#1	Date of Measurement	1934     /     /         *	Aquifer Sampled	1954                 *	Par. Code	196#00010	Value	1974           *
R=192	T=A	738#2	Date of Measurement	1934     /     /         *	Aquifer Sampled	1954                 *	Par. Code	196#00095	Value	1974           *
R=192	T=A	738#3	Date of Measurement	1934     /     /         *	Aquifer Sampled	1954                 *	Par. Code	196#00400	Value	1974           *

MISCELLANEOUS LOGS DATA

R=198	T=A	739#1	Log Type	199#D *	Req. Depth	2004     10     *	End Depth	2014         14     *
R=198	T=A	739#1	Log Type	199#   *	Req. Depth	2004             *	End Depth	2014             *

MISCELLANEOUS NETWORK DATA

R=114	T=A	730#1	Network Type	7064     *	Req. Year	1154   4         *	End Year	1164   4         *
R=121	T=A	730#1	Analysis	1204     *	Agency Source	1174             *	Freq.	1184         *

MISCELLANEOUS REMARKS DATA

R=183	T=A	311#1	Date of Remarks	1844     /     /         *	Remarks	1854                     *
-------	-----	-------	-----------------	----------------------------	---------	----------------------------

DISCHARGE DATA

R=146	T=A	147#1	1484   0   3   /   0   1   7   /   1   1   9   8   8     *	7034   P   H	1504     1   7   0   0         *	2724                 *
-------	-----	-------	--	--------------	----------------------------------	------------------------

GEOHYDROLOGIC DATA

R=90	T=A	721#1	Depth Top	914     2   3           *	Depth Bot.	924     1   1   4         *	Unit Id	934     1   2   M   R   I   V   A   I   *
------	-----	-------	-----------	---------------------------	------------	-----------------------------	---------	---

HYDRAULIC DATA

R=98	T=A	790#1	Unit Tested	1004                 *	1034         *	3 mi S of Midnight
------	-----	-------	-------------	------------------------	----------------	--------------------

DESCRIPTION OF FORMATIONS ENCOUNTERED	FROM	TO
Clay	0	20
Fine Sand	20	40
coarse Sand & gravel	40	114



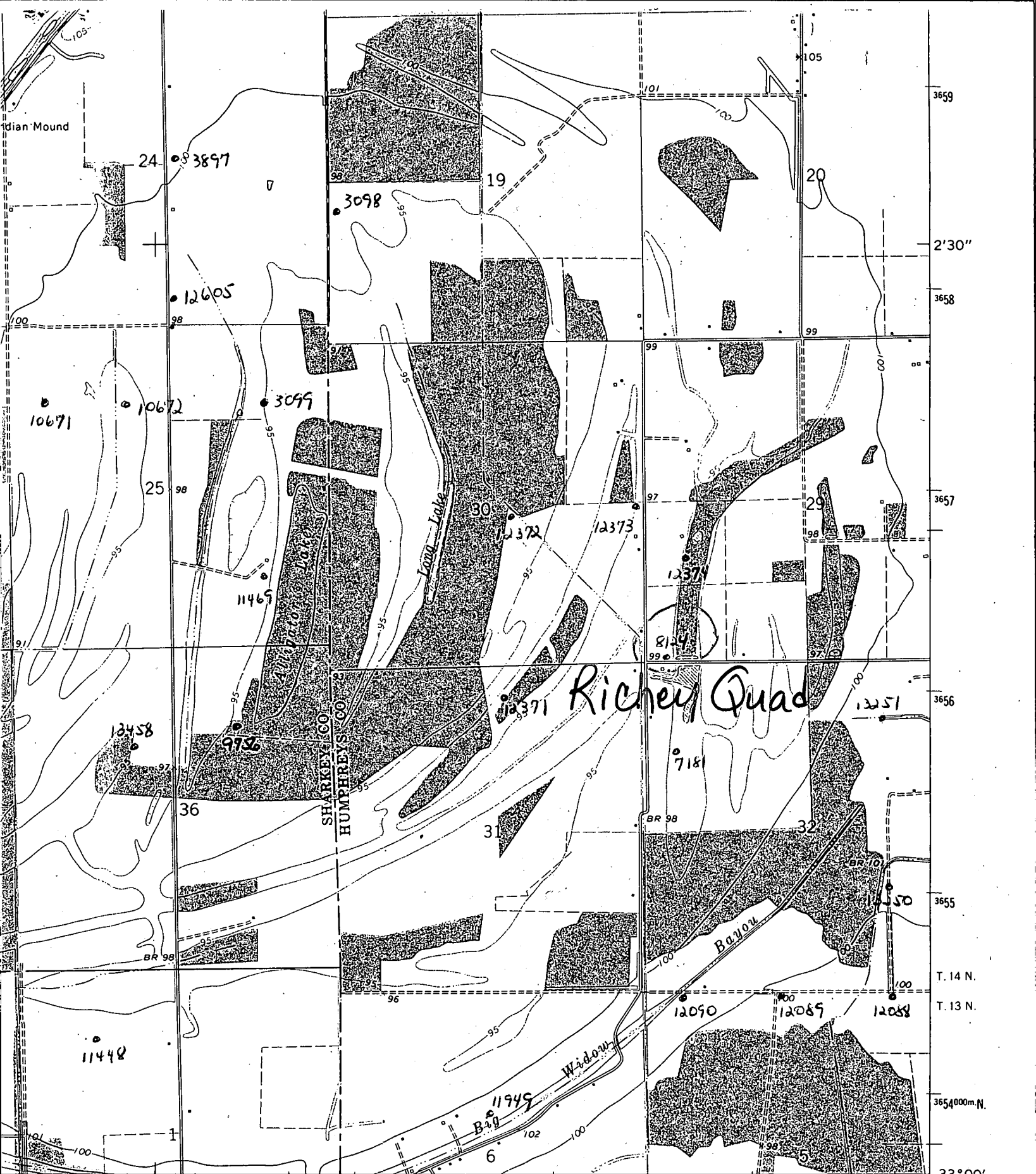

Richey Quad

SHARKEY CO  
HUMPHREYS CO

Bayou

Widow

1 MILE  
1000 FEET  
METER

ROAD CLASSIFICATION  
 Medium-duty \_\_\_\_\_ Light-duty \_\_\_\_\_  
 Unimproved dirt =====

INTERIOR-GEOLOGICAL SURVEY WASHINGTON, D. C. - 1966

(BAYLAND 2849)