

6/78 WTO

Recorded by JP

Date 8/7/80

U.S. GEOLOGICAL SURVEY
WATER RESOURCES DIVISION
MISSISSIPPI DISTRICT
WELL RECORD

TRANSMITTED FOR ABR
mileston

Well No. G-22
County No.
County HUMPHREYS

GEN. SITE DATA

Site ID 3.3.1.0.3.7.0.9.0.2.2.1.6.0.1 R=0* T=A* 2=W*

Data reliab. 3=U^C Report. agency 4=USGS* Dist. 6=28* 7=28* Co. 8=0.5.3*

Lat: Long. 9=3.3.1.0.3.7.* 10=0.9.0.2.2.1.6.* Well No. 12=6.0.2.2.*

Location 13=SENE S.0.2 T.15N R.0.2W.* Alt. 16=1.1.1.*

Hyd. Unit (OWDC) 20= Date 21=0.6.1.1.3.1.1.9.8.0.*

Well use 23=W* Water Use 24=I* Hole depth 27=1.2.0.* Well depth 28=1.2.0.*

WI 30=9.* Date 31=0.6.1.1.3.1.1.9.8.0.* Source 33=D.*

Status 273= Project No. 5=

OWNER

R=158* T=A* Date 159#0.6.1.1.3.1.1.9.8.0.* Owner No.

Owner 161#LARRY HUGHES

FIELD QW

R=192* T=A* Date 193# Temp. 196#00010* 197= *

R=192* T=A* Date 193# Cond. 196#00095* 197= *

R=192* T=A* Date 193# pH 196#00400* 197= *

CONSTR.

R=58* T=A* 59#1* Date 60=0.6.1.1.3.1.1.9.8.0.* Remarks

Drlg. 63=A.O.S.* Name LARRY'S Method 65=R* Finish 66=S*

CASING

R=76* T=A* 59#1* step 1

Top csgn. 77#0.* Bot. csgn. 78=8.0.* Diam. 79#1.2.*

R=76* T=A* 59#1*

Top csgn 77# Bot. csgn. 78= Diam. 79#

OPENINGS

R=82* T=A* 59#1* Top 83#8.0.* Bottom 84=1.2.0.*

Type 85=L* Diam. 87=1.2.* Size 88=

R=82* T=A* 59#1* Top 83# Bottom 84=

Type 85= Diam. 87= Size 88=

YIELD

R=146* T=A* 147#1* Q 150=20.0.0.* Q/S 272=

134 flows 146 pumped

LIFT

R=42* T= A * Lift type 43# 7* Intake 44= * Power type 45= D*

Date 38= 06/13/1980* H.P. 46= 40.*

LOGS

R=198* T= A * Log 199# D* Top 200= 0.* Bot 201= 120.*

R=198* T= A * Log 199# * Top 200= * Bot 201= *

R=189* T= A * E Log No. 190# * 191= M I S S D I S T *

ANAL.

R=114* T= A * Year 115# * Type 120= *

AQUIFERS

R=90* T= A * 256# 1 * Top 91= 21.* Bot 92= 120.*

Unit ID 93= 112MRVA * Name of Unit Alluv.

R=90* T= A * 256# 1 * Top 91= * Bot 92= *

Unit ID 93= * Name of Unit

HYDRAULICS

R=98* T= A * 99# 1 * Unit tested 100= * 103= *

R=105* T= A * 99# 1 * Test No. 106# *

107= * Transmissivity (gal/d)/ft

108= * Hydraul. cond. (gal/d)/ft²

110= * Storage coeff. Boundaries

R=121* T= * Yr Begin 122# * Network 258= *

Water Level Data Collection (1)

| description of formations encountered | from | to |
|---------------------------------------|------|------|
| clay | 0' | 21' |
| fine sand | 21' | 37' |
| med sand | 37' | 49' |
| coarse sand | 49' | 75' |
| coarse sand / transition | 75' | 120' |
| | | |
| | | |

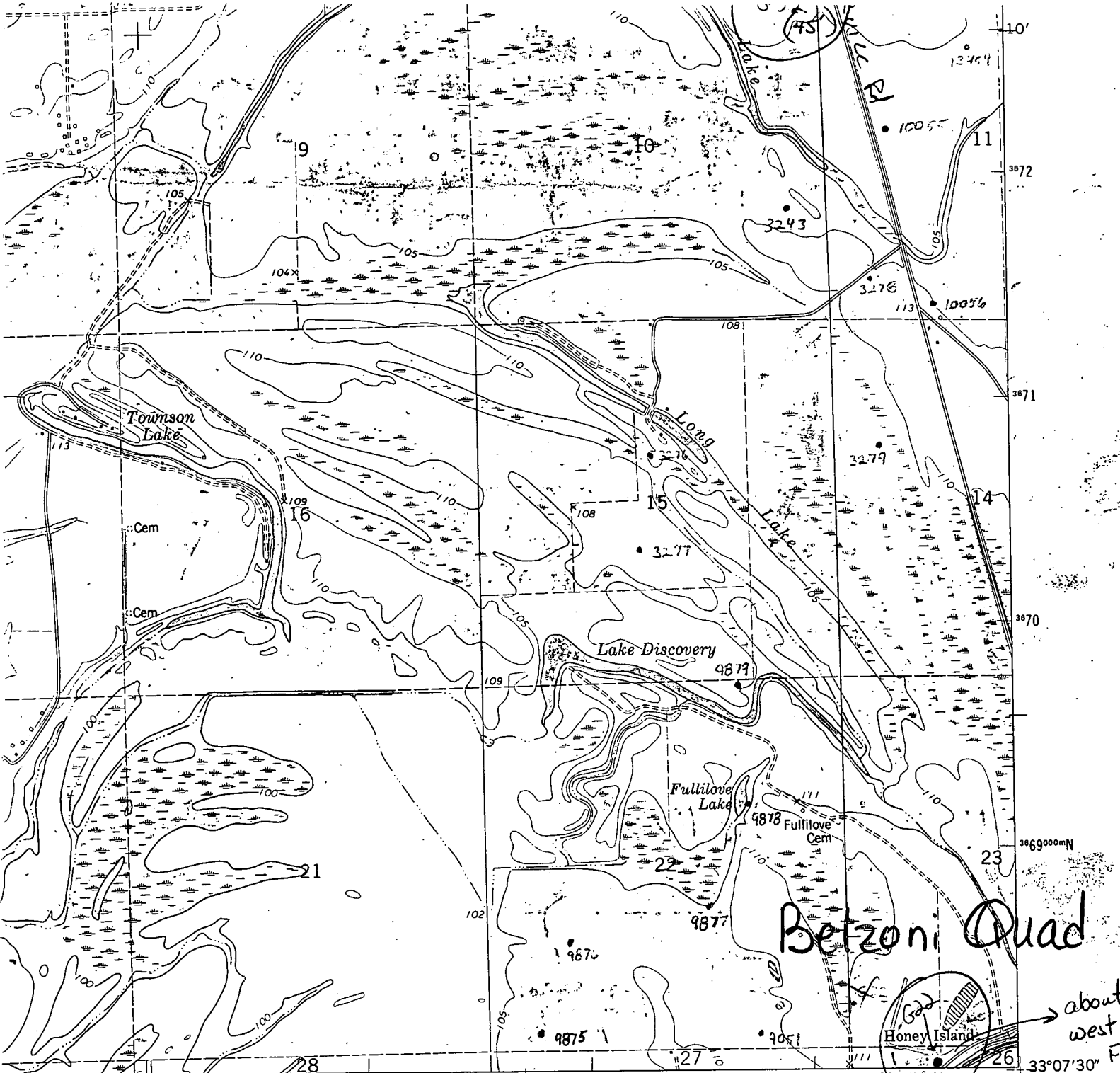

1 MILE
 FEET



ROAD CLASSIFICATION

- Primary highway, hard surface _____
- Secondary highway, hard surface _____
- Light-duty road, hard or improved surface _____
- Unimproved road _____
- Interstate Route ◻ U. S. Route ○ State Route

BELZONI, MISS.
 NW/4 MILESTON 15' QUADRANGLE
 N3307.5-W9022.5/7.5

1982

DMA 2950 III NW-SERIES V843

INTERIOR—GEOLOGICAL SURVEY, RESTON, VIRGINIA—1983
 744000mE

33°07'30" N
 90°22'30" W

(THORNTON)
 2950 III SE