

6/78 WTO

TRANSMITTED FOR ADP

Recorded by WTO

U.S. GEOLOGICAL SURVEY
WATER RESOURCES DIVISION
MISSISSIPPI DISTRICT
WELL RECORD

Well No. E88

Date 8/27/79

E-Log No.

County HUMPHREYS

NOV 1979

332606090353501

Site ID

330606090353501

R=0*

T=A*

2=W*

Data reliab.

3=U*

Report. agency

4=USGS*

Dist.

6=28*

7=28*

Co.

8=053*

Lat.

Long. /

9= 330606 *

10= 090353501 *

Well No.

12= E088 *

Location

13= N 55 E S 35 T 15 N R 04 W *

Alt.

16= 9.6 *

Hyd. Unit (OWDC)

20= _____ *

Date

21= 07/19/1979 *

Well use

23= W *

Water Use

24= I *

Hole depth

27= 114 *

Well depth

28= 114 *

WL

30= 118 *

Date

31= 07/19/1979 *

Source

33= D *

Status

273= _____ *

Project No.

5= _____ *

R=158*

T=A*

Date

159# 07/19/1979 *

Owner No.

Owner

161= P. RATHER FARMS *

R=192*

T=A*

Date

193# _____ *

Temp.

196#00010*

197= _____ *

R=192*

T=A*

Date

193# _____ *

Cond.

196#00095*

197= _____ *

R=192*

T=A*

Date

193# _____ *

pH

196#00400*

197= _____ *

R=58*

T=A*

59# 1*

Date

60= 07/19/1979 *

Remarks

Drig.

63= 4.05 *

Name

LARRY'S

Method

65= R *

Finish

66= S *

R=76*

T=A*

59# 1*

Top csng.

77# 0 *

Bot. csng.

78= 74 *

Diam.

79# 1.6 *

R=76*

T=A*

59# 1*

Top csng

77# _____ *

Bot. csng.

78= _____ *

Diam.

79# _____ *

R=82*

T=A*

59# 1*

Top

83# 74 *

Bottom

84= 114 *

Type

85= L *

Diam.

87= 1.6 *

Size

88= _____ *

R=82*

T=A*

59# 1*

Top

83# _____ *

Bottom

84= _____ *

Type

85= _____ *

Diam.

87= _____ *

Size

88= _____ *

R=146*

T=A*

147# 1*

Q

150= 3000 *

Q/S

272= _____ *

134 flows 146 pumped

GEN. SITE DATA

OWNER

FIELD QW

CONSTR.

CASING

OPENINGS

YIELD

R=42* T= A * Lift type 43# T * Intake 44= * Power type 45= D *

LIFT

Date 38= 07/19/1979 * H.P. 46= 60. *

LOGS

R=198* T= A * Log 199# D * Top 200= 0. * Bot 201= 1.4. *

R=198* T= A * Log 199# * Top 200= * Bot 201= * *

R=189* T= A * E Log No. 190# * 191= M I S S D I S T *

ANAL.

R=114* T= A * Year 115# * Type 120= * *

R=90* T= A * 256# 1 * Top 91= 20. * Bot 92= 1.4. *

AQUIFERS

Unit ID 93= 112MRVA * Name of Unit

R=90* T= A * 256# 1 * Top 91= * Bot 92= *

HYDRAULICS

R=98*
R=105*
107=
108=
110=
R=121*
Water Lev

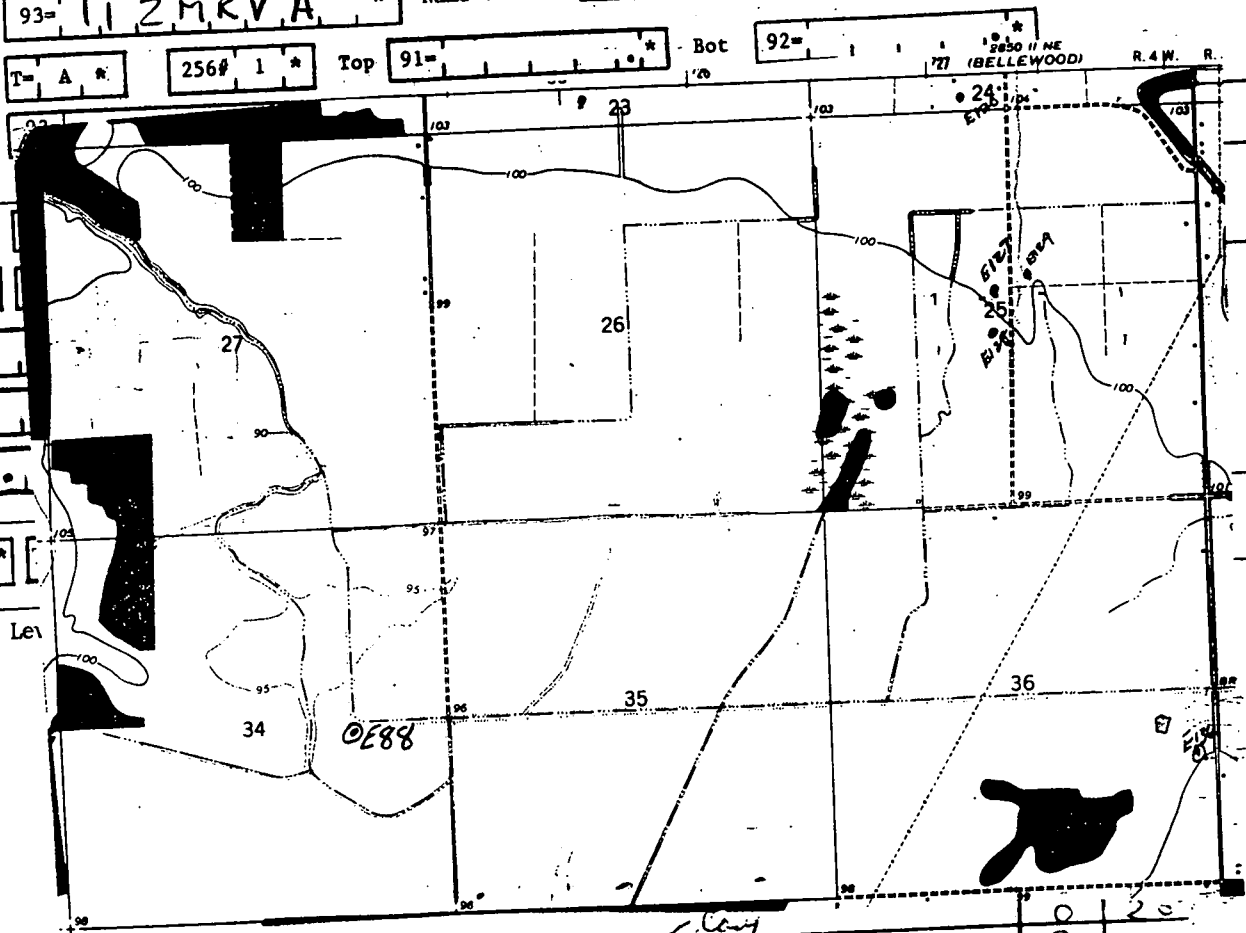

clay	0	20
fine sand	20	30
med sand	30	60
med coarse sand	60	114