

9-185
(October 1950)

Plotted

UNITED STATES
DEPARTMENT OF THE INTERIOR
GEOLOGICAL SURVEY
WATER RESOURCES DIVISION

WELL SCHEDULE

Date 1/5, 1954 Field No. D-5
Record by SM Office No. E-5
Source of data Mr. Bedwell REA

1. Location: State Miss County Wash. Humphreys
Map Outer Quad
JW SE 1/4 sec. 18 T 15 N SR 4 E W

2. Owner: A. D. Tharp Address Belzoni
Tenant _____ Address _____
Driller Cutlauder (Bedwell) Address _____

3. Topography Delta-flat
4. Elevation 95.7 ft. ^{above} ~~below~~ M S L (topog)
5. Type: Dug, drilled, driven, bored, jetted Fall 1952
6. Depth: Rept. 124.5 ft. Meas. _____ ft.
7. Casing: Diam. 16 in., to 12 in., Type _____
Depth 94.5 ft., Finish 30' strainer G.P.
8. Chief Aquifer Sand & gravel From 60 ft. to 124 ft.
Others _____ 125 ft.
9. Water level _____ ft. rept. _____ 19 _____ above
meas. _____ below

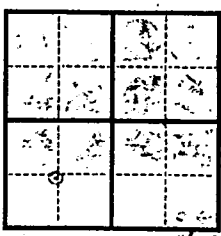

AM 7698 which is _____ ft. above
10. Pump: Type F.M. Turb. 10' disc Capacity _____ G. M. below surface
Power: Kind Elec. Horsepower 60

11. Yield: Flow _____ G. M., Pump 2500 G. M., Meas. Rept. Est. _____
Drawdown _____ ft. after 3000 (Bedwell) hours pumping _____ G. M.

12. Use: Dom., Stock, PS., RR., Ind. (Irr.) Obs. Rice 350 acres 1953

13. Quality _____ Temp _____ °F.
Taste, odor, color _____ Sample Yes _____ No _____
Unfit for _____

14. Remarks: (Log, Analyses, etc.) No Number - x 40 2460
Has pumped some sand.
Pump setting 50 or 60'
Hit rock @ 100'

Buck shot 0-12
 Cse Sand 12-18
 gravel
 Buck shot 18-45
 Blue Sand 45-60
 Fine Sand 60-124.5
 gravel & boulders
 Still in

Ditch
 Ditch
 300' ±
 Rubber bucket on steel pipe
 2.1'
 2.4'

water in ditch pipe
 Position: State

Date of date
 Record no.
 Date

METEOROLOGICAL SCHEDULE

WATER RESOURCES DIVISION
 GEOLOGICAL SURVEY
 DEPARTMENT OF THE INTERIOR
 UNITED STATES

October 1950
 8-122

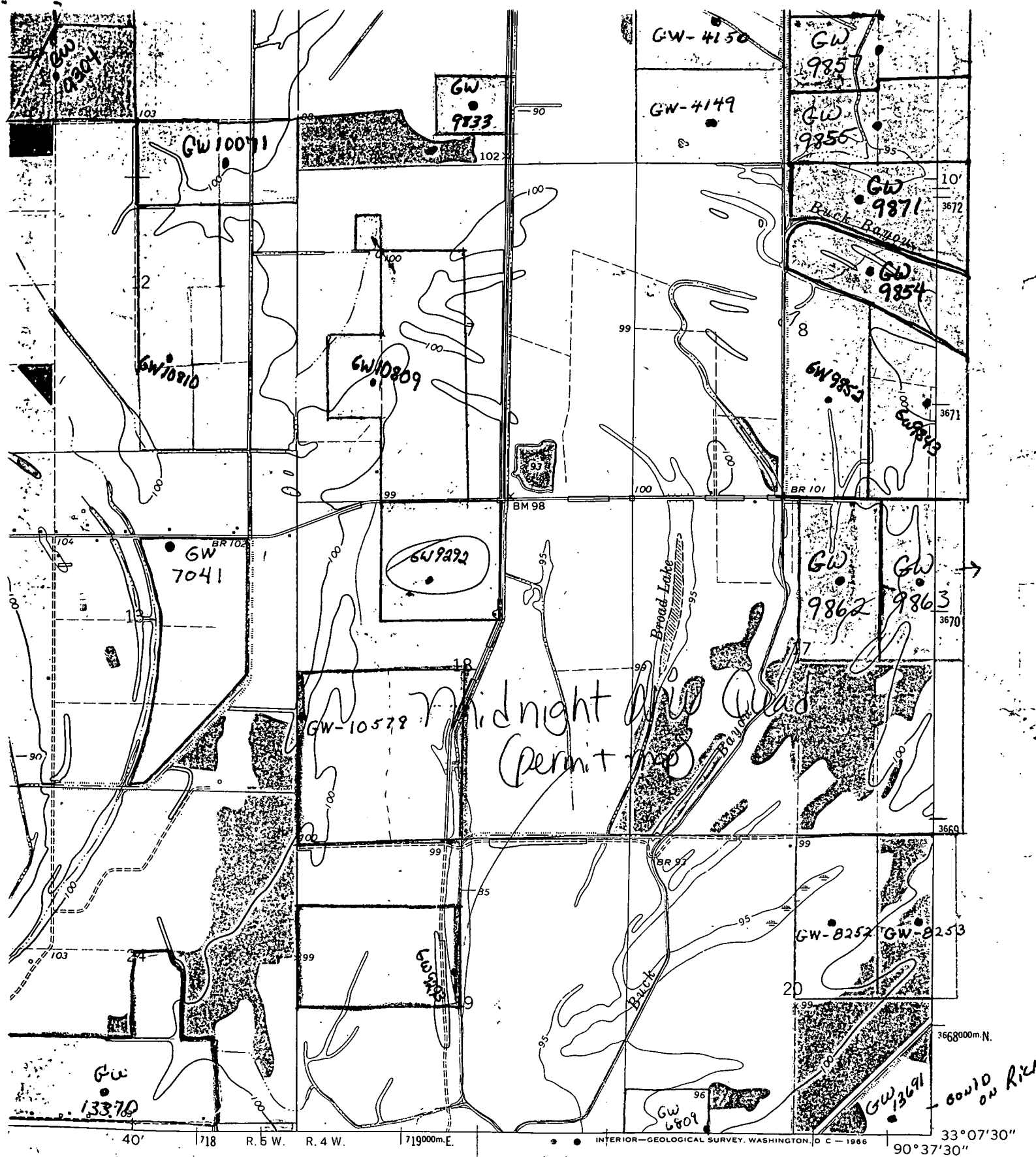

1 MILE
ET

INTERIOR—GEOLOGICAL SURVEY, WASHINGTON, D C — 1966
33° 07' 30"
90° 37' 30"

ROAD CLASSIFICATION

Medium-duty..... Light-duty.....
Unimproved dirt =====

○ State Route



MIDNIGHT NW, MISS.
NW/4 AUTER 15' QUADRANGLE

could on Rich
(MIDNIGHT NW)
2850 1194