

9-185
(October 1950)

UNITED STATES
DEPARTMENT OF THE INTERIOR
GEOLOGICAL SURVEY
WATER RESOURCES DIVISION

WELL SCHEDULE

Date 2/25, 1950 Field No. _____
Record by B E Wasson Office No. L-10
Source of data Driller

1. Location: State Miss County Waltham

Map SE 1/4 SE 1/4 sec. 35 T 15 S R 2 H W

2. Owner: LEXINGTON COUNTRY CLUB Address _____

Tenant _____ Address _____

Driller BAILEY-DRILLING CO Address LEXINGTON

3. Topography low hill

4. Elevation 225 ft. above Topo below _____

5. Type: Dug, drilled, driven, bored, jetted 5/8 1948

6. Depth: Rept. 237 ft. Meas. _____ ft.

7. Casing: Diam. 6 in., to _____ in., Type _____

Depth _____ ft., Finish 50' x 6" BRONZE WIRE WRAPPED

8. Chief Aquifer _____ From _____ ft. to _____ ft.

Others _____

9. Water level 1 ft. rept. _____ above _____ below _____

meas. _____ which is _____ ft. above surface _____ below surface _____

10. Pump: Type turbine Capacity _____ G. M.

Power: Kind _____ Horsepower 7.5

11. Yield: Flow _____ G. M., Pump _____ G. M., Meas., Rept. Est. _____

Drawdown _____ ft. after _____ hours pumping _____ G. M.

12. Use: Dom., Stock, PS, FR, Ind., Irr., Obs. swimming pool

Adequacy, permanence _____

13. Quality _____ Temp _____ °F

Taste, odor, color _____ Sample Yes _____ No _____

Unfit for _____

14. Remarks: (Log, Analyses, etc.) 2000 elev tank

Iron stain on well equipment

N
Black creek

14. Name: (For use only) _____
 Date of _____
 15. Location: _____
 16. Description: _____
 17. Remarks: _____
 18. Name: _____
 19. Name: _____
 20. Name: _____
 21. Name: _____
 22. Name: _____
 23. Name: _____
 24. Name: _____
 25. Name: _____
 26. Name: _____
 27. Name: _____
 28. Name: _____
 29. Name: _____
 30. Name: _____
 31. Name: _____
 32. Name: _____
 33. Name: _____
 34. Name: _____
 35. Name: _____
 36. Name: _____
 37. Name: _____
 38. Name: _____
 39. Name: _____
 40. Name: _____
 41. Name: _____
 42. Name: _____
 43. Name: _____
 44. Name: _____
 45. Name: _____
 46. Name: _____
 47. Name: _____
 48. Name: _____
 49. Name: _____
 50. Name: _____
 51. Name: _____
 52. Name: _____
 53. Name: _____
 54. Name: _____
 55. Name: _____
 56. Name: _____
 57. Name: _____
 58. Name: _____
 59. Name: _____
 60. Name: _____
 61. Name: _____
 62. Name: _____
 63. Name: _____
 64. Name: _____
 65. Name: _____
 66. Name: _____
 67. Name: _____
 68. Name: _____
 69. Name: _____
 70. Name: _____
 71. Name: _____
 72. Name: _____
 73. Name: _____
 74. Name: _____
 75. Name: _____
 76. Name: _____
 77. Name: _____
 78. Name: _____
 79. Name: _____
 80. Name: _____
 81. Name: _____
 82. Name: _____
 83. Name: _____
 84. Name: _____
 85. Name: _____
 86. Name: _____
 87. Name: _____
 88. Name: _____
 89. Name: _____
 90. Name: _____
 91. Name: _____
 92. Name: _____
 93. Name: _____
 94. Name: _____
 95. Name: _____
 96. Name: _____
 97. Name: _____
 98. Name: _____
 99. Name: _____
 100. Name: _____

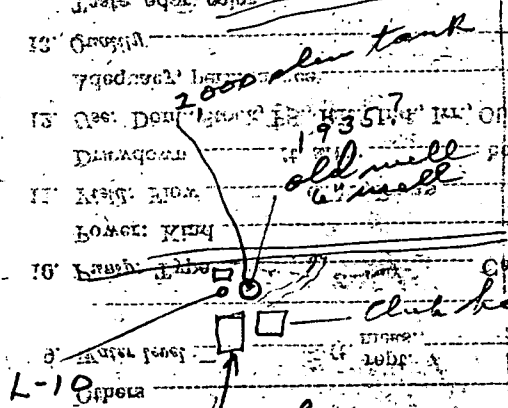

Source of _____
 Record by _____
 Date _____
 Office No. *710*
 Field No. _____

WATER RESOURCES DIVISION
 GEOLOGICAL SURVEY
 DEPARTMENT OF THE INTERIOR
 UNITED STATES
 (October, 1920)
 6-122

DATA SHEET-VERIFICATION CHECKLIST

COUNTY HOLMES

LEXINGTON SOUTH
QUAD

WELL OWNER LEXINGTON COUNTRY CLUB

CHECKED

U.S.G.S. NO. L-10

JNJ

B.O.H. NO _____

OLWR NO. _____

LOCATION:

MAP IRREG SE S35, T15N, R2E

JNJ

GPS _____

ELEV. (MSL) 215'

JNJ

W.L. (L.S.) (1) - 18.25'

JNJ

(2) _____

HEAD (MSL) 196.75'

JNJ

SCREENED INTERVAL 182' - 232' (LS) / + 33' - -17' (MSL)

JNJ

AQUIFER VERIFIED SPARTA

JNJ

PREVIOUS W.L. NONE

JNJ

DATA ENTERED _____

772 5'

773

BELZONI 32 MI.
TCHULA 10 MI.
(LEXINGTON NORTH)

775

CARROLLTON 29 MI.
LEBANON 4.6 MI.

2'30"

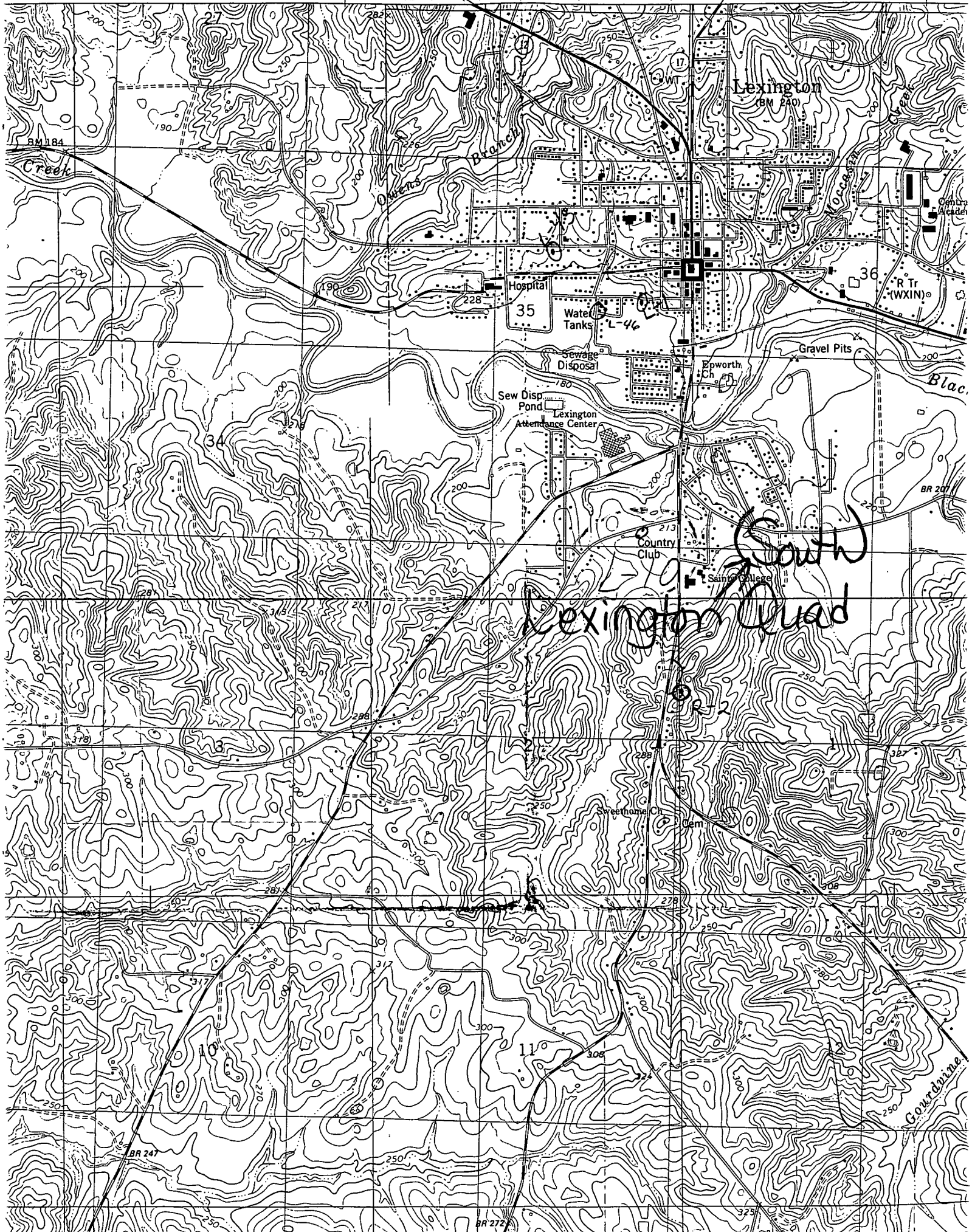

South
Lexington Quad

BR 247

BR 272

Gourdyne