

GW-5535

Tchula

6/78 WTO

TRANSMITTED FOR ADP

Recorded by MP. WTO  
Date 9/9/80

U.S. GEOLOGICAL SURVEY  
WATER RESOURCES DIVISION 3/81  
MISSISSIPPI DISTRICT  
WELL RECORD

Well No. H 21  
E-Log No. 10-31  
County Holmes

Site ID 331401090110301 R=0\* T=A\* 2=W\* #12

GEN. SITE DATA

Data reliab. 3=C\*<sup>C</sup>U Report. agency 4=USGS\* Dist. 6=28\* 7=28\* Co. 8=051\*

Lat. Long./ 9=331401\* 10=0901103\* Well No. 12=H021\*

Location 13=NESW S 22 T 16 N R 01 E\* Alt. 16=117\* 120

Hyd. Unit (OWDC) 20= \_\_\_\_\_\* Date 21=0910911980\*

Well use 23=W\* Water Use 24=I\* Hole depth 27=100\* Well depth 28=100\*

WL 30=12\* Date 31=0910911980\* Source 33=S\*

Status 273= \_\_\_\_\_\* Project No. 5= \_\_\_\_\_\*

OWNER

R=158\* T=A\* Date 159#0910911980\* Owner No. \_\_\_\_\_

Owner 161#UNKNOWN\*

From Permit: Yazoo National wildlife Refuge

FIELD OW

R=192\* T=A\* Date 193# / / \* Temp. 196#00010\* 197= . . \*

R=192\* T=A\* Date 193# / / \* Cond. 196#00095\* 197= . . \*

R=192\* T=A\* Date 193# / / \* pH 196#00400\* 197= . . \*

CONSTR.

R=58\* T=A\* 59# 1\* Date 60=0110111980\* Remarks \_\_\_\_\_

Drlg. 63= \_\_\_\_\_\* Name \_\_\_\_\_ Method 65=R\* Finish 66= \_\_\_\_\_\*

2.10  
3.23

R=76\* T=A\* 59# 1\*

7.77  
5.60

Top csng. 77# 0\* Bot. csng. 78= . . \* Diam. 79# 16.0\*

2.17

CASING

R=76\* T=A\* 59# 1\*

Top csng. 77# \_\_\_\_\_\* Bot. csng. 78= . . \* Diam. 79# \_\_\_\_\_\*

OPENINGS

R=82\* T=A\* 59# 1\* Top 83# \_\_\_\_\_\* Bottom 84= . . \*

Type 85= \_\_\_\_\_\* Diam. 87= . . \* Size 88= . . \*

R=82\* T=A\* 59# 1\* Top 83# \_\_\_\_\_\* Bottom 84= . . \*

Type 85= \_\_\_\_\_\* Diam. 87= . . \* Size 88= . . \*

YIELD

R= \_\_\_\_\_\* T=A\* 147# 1\* Q 150= . . \* Q/S 272= . . \*

134 flows 146 pumped

R=42\* T= A \* Lift type 43# 7\* Intake 44= \* Power type 45= D \*

LIFT Date 38= / / \* H.P. 46= 6.0 \*

LOGS R=198\* T= A \* Log 199# \* Top 200= \* Bot 201= \*  
R=198\* T= A \* Log 199# \* Top 200= \* Bot 201= \*  
R=189\* T= A \* E Log No. 190# \* 191= M I S S D I S T \*

ANAL. R=114\* T= A \* Year 115# \* Type 120= \*

AQUIFERS R=90\* T= A \* 256# 1 \* Top 91= \* Bot 92= \*  
Unit ID 93= 112MRVA \* Name of Unit  
R=90\* T= A \* 256# 1 \* Top 91= \* Bot 92= \*  
Unit ID 93= \* Name of Unit

HYDRAULICS R=98\* T= A \* 99# 1 \* Unit tested 100= \* 103= \*  
R=105\* T= A \* 99# 1 \* Test No. 106# \*  
107= \* Transmissivity (gal/d)/ft  
108= \* Hydraul. cond. (gal/d)/ft<sup>2</sup>  
110= \* Storage coeff. Boundaries

R=121\* T= A \* Yr Begin 122# 1980 \* Network 258= \*

Water Level Data Collection (1)

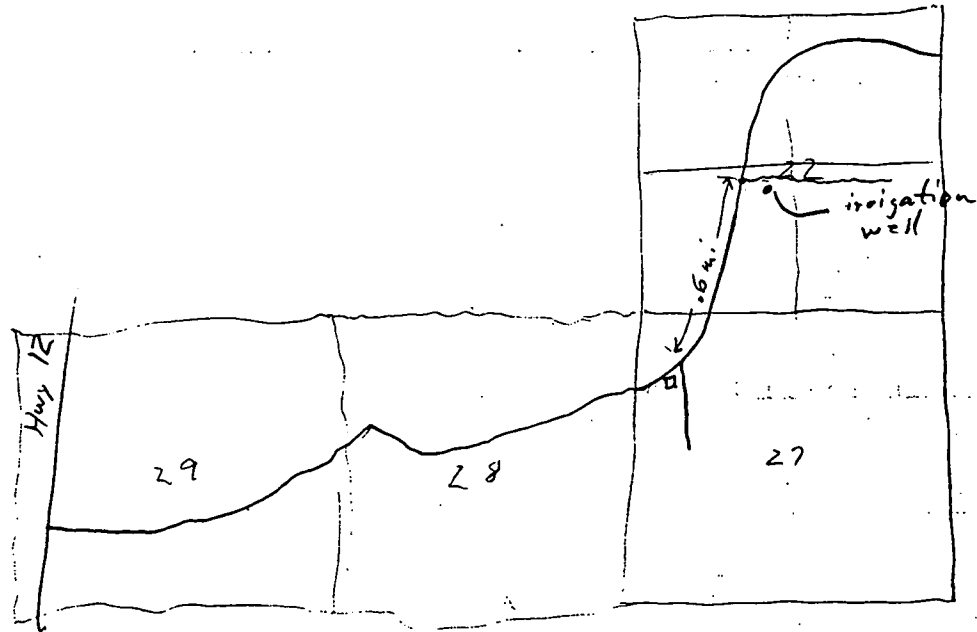

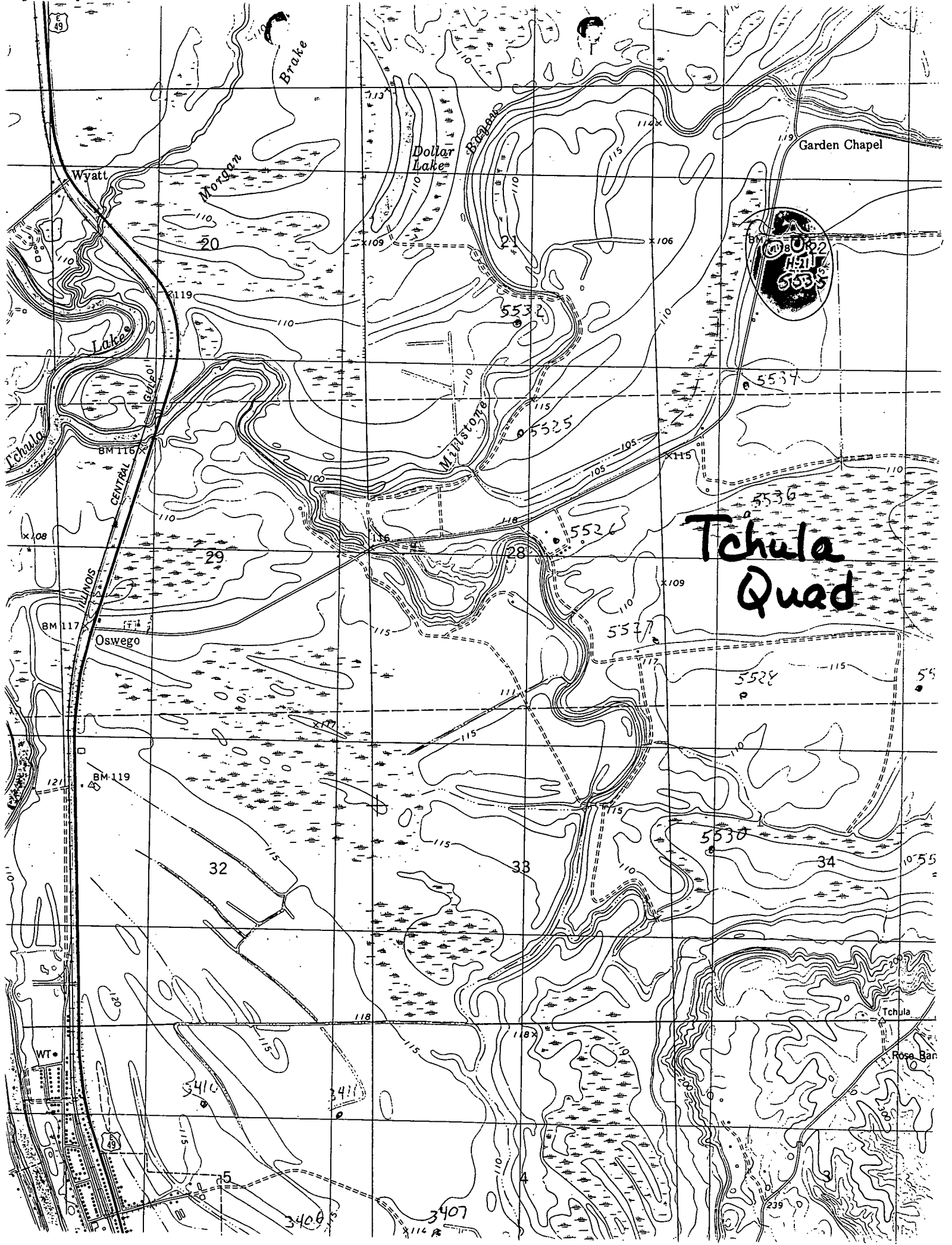

# Tchula Quad

