

6/78 WTO

GW-3924?

West Quad

Recorded by WTO
Date 3/4/82

U.S. GEOLOGICAL SURVEY
WATER RESOURCES DIVISION
MISSISSIPPI DISTRICT
WELL RECORD

Well No. E15
E-Log No. 100
County Holmes

Site ID 3.3.1.1.3.7.0.8.9.5.0.2.2.0.1 R=0* T=A* 2=W*

Data reliab. 3-C* Report. agency 4-USGS* Dist. 6-28* 7=28* Co. 8-05.1*

Lat. 9-33.1.1.3.7* Long. 10-0.8.9.5.0.2.2* Well No. 12-E015*

Location 13-S 36 T 1.6 N R 0.4 E* Alt. 16-320.0* 350

Hyd. Unit (OWDC) 20- Date 21-06.1.0.9.1.1.9.8.1*

Well use 23-W* Water Use 24-H* Hole depth 27-1100.0* Well depth 28-1020.0*

WL 30-85.0* Date 31-12.1.0.1.1.1.9.8.1* Source 33-D*

Status 273- Project No. 5-

R=158* T=A* Date 159# 12.1.0.1.1.1.9.3.1* Owner No. Rest stop near U.S.

Owner 161# M.S. HWY. DEPT.

R=192* T=A* Date 193# Temp. 196#00010* 197-*

R=192* T=A* Date 193# Cond. 196#00095* 197-*

R=192* T=A* Date 193# 12.1.2.3.1.1.9.8.1* pH 196#00400* 197-8.6*

R=58* T=A* 59#1* Date 60-12.1.0.1.1.1.9.8.1* Remarks

Drlg. 63-0.0.2.* Name Robert Ratliff Method 65-H* Finish 66-S*

R=76* T=A* 59#1*

Top csng. 77# 0.0* Bot. csng. 78-960.0* Diam. 79# 6.0*

R=76* T=A* 59#1*

Top csng. 77# 920.0* Bot. csng. 78-990.0* Diam. 79# 2.0*

R=82* T=A* 59#1* Top 83# 990.0* Bottom 84-1020.0*

Type 85-S* Diam. 87-2.0* Size 88-

R=82* T=A* 59#1* Top 83# Bottom 84-

Type 85- Diam. 87- Size 88-

R=146* T=A* 147#1* Q 50-42.0* Q/S 272-

134 flows 146 pumped

LIFT

R=42* T= A * Lift type 43# * Intake 44= * Power type 45= E *

Date 38= 1,2,0,1,1,9,8,1 * H.P. 46= 5. *

LOGS

R=198* T= A * Log 199# D * Top 200= 0. * Bot 201= 1,1,0,0. *

R=198* T= A * Log 199# E * Top 200= 1,0. * Bot 201= 8,2,5. *

R=189* T= A * E Log No. 190# 1,0,0 * 191= M I S S D I S T *

ANAL.

R=114* T= A * Year 115# * Type 120= *

AQUIFERS

R=90* T= A * 256# 1 * Top 91= 9,5,0. * Bot 92= 1,0,3,0. *

Unit ID 93= 1,2,4,W,L,C,x,M * Name of Unit

R=90* T= A * 256# 1 * Top 91= * Bot 92= *

Unit ID 93= * Name of Unit

HYDRAULICS

R=98* T= A * 99# 1 * Unit tested 100= * 103= *

R=105* T= A * 99# 1 * Test No. 106# *

107= * Transmissivity (gal/d)/ft

108= * Hydraul. cond. (gal/d)/ft²

110= * Storage coeff. Boundaries

R=121* T= * Yr Begin 122# * Network 258= *

Water Level Data Collection (1)

MESH.
PH: 8.6 Color: 15
Fe: .25
TDS: 490

(5' dd @ 40 gpm)
rpt driller

description of formations encountered	from	to
Top soil	0	10
Sand (red)	10	100
Sand (white)	100	150
Clay	150	210
Sand + Clay	210	310
Sandy Clay	310	340
Sand	340	390
Sandy Clay	390	440
Clay	440	480
Hard	480	590
Hard Clay	590	620
Hard + Clay	620	670
Hard	670	790
Clay	790	850
Sandy Shale	850	910
Clay	910	950
Sand	950	1030
Clay	1030	1100

WILCOX DATA SHEET-VERIFICATION CHECKLIST

COUNTY HOLMES

West Quad
U.S.G.S. E-10#100

WELL OWNER Miss. Hwy Dept CHECKED
 U.S.G.S. NO. E-15 7/19/94
 B.O.H. NO. X _____
 OLWR NO. _____ _____

LOCATION:

MAP NW, SE, SE S 36, T16N, R4E 7/19/94

GPS _____ _____

ELEV. (MSL) 350' 7/19/94

W.L. (L.S.) (1) - 94.89 7/19/94

(2) - 94.88 7/19/94

HEAD (MSL) + 255.12 7/19/94

SCREENED INTERVAL 90' - 1020' (L.S.) | - 640' - - 670' (MSL) 7/19/94

AQUIFER VERIFIED Middle Wilcox 7/19/94

PREVIOUS W.L. - 85' (1981) 7/19/94

DATA ENTERED _____ _____

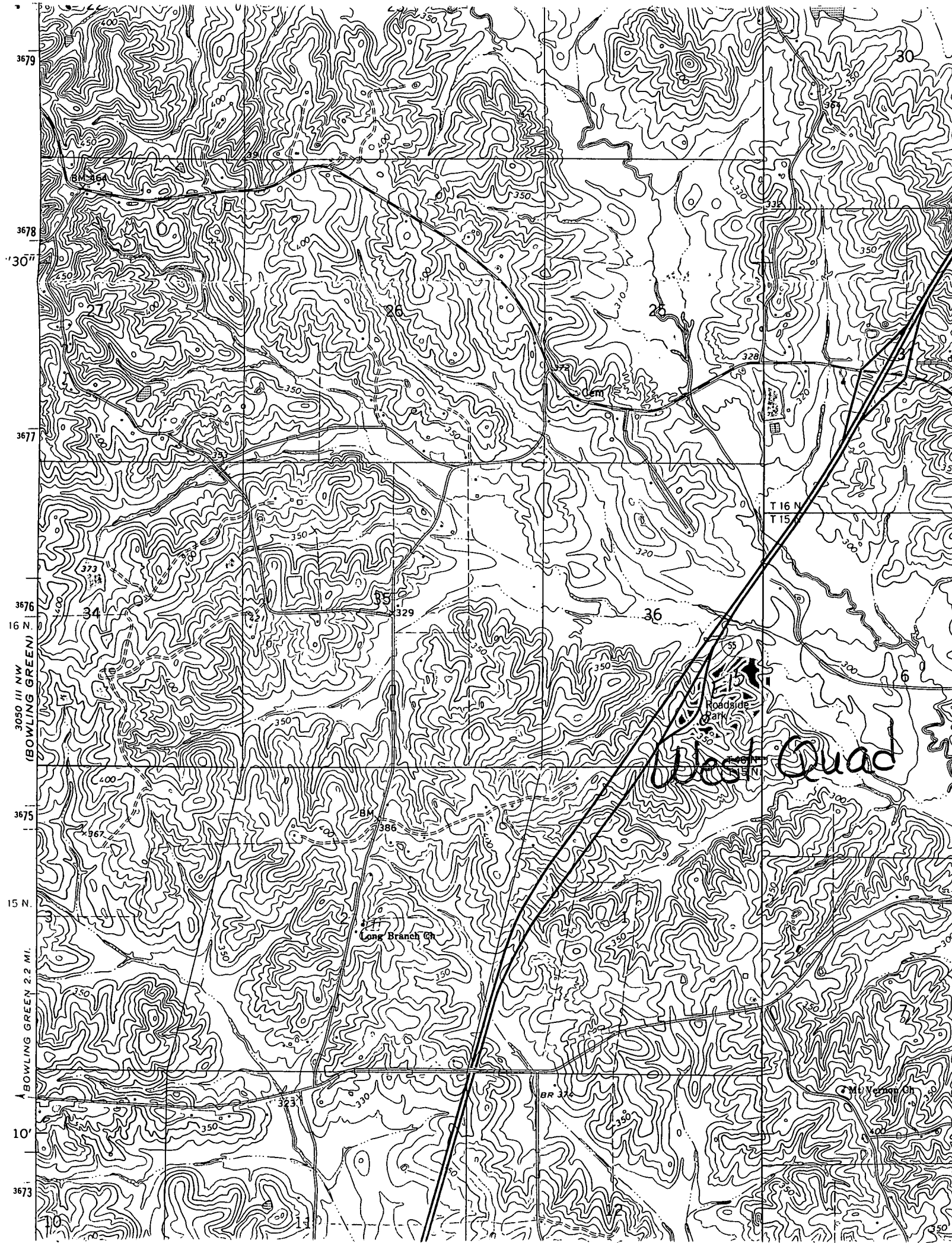

3679
3678
3677
3676
3675
3674
3673

30
35
40
45
50
55
60
65
70
75
80
85
90
95
100

3050 III NW
(BOWLING GREEN)

16 N.
15 N.
10'

Long Branch Cr
Roadside Park
T 16 N
T 15
BR 31
My Vesper Cr

367
368
369
370
371
372
373
374
375
376
377
378
379

323
324
325
326
327
328
329
330
331
332
333
334
335
336
337
338
339
340
341
342
343
344
345
346
347
348
349
350
351
352
353
354
355
356
357
358
359
360
361
362
363
364
365
366
367
368
369
370
371
372
373
374
375
376
377
378
379
380
381
382
383
384
385
386
387
388
389
390
391
392
393
394
395
396
397
398
399
400

30
35
40
45
50
55
60
65
70
75
80
85
90
95
100

3050 III NW
(BOWLING GREEN)

16 N.
15 N.
10'

Long Branch Cr
Roadside Park
T 16 N
T 15
BR 31
My Vesper Cr

West Quad