

6/78

GW 3694 TRANSMITTED FOR ADD 3/1

Cruiger B #1

Recorded by KZW  
Date 9/24/80

U.S. GEOLOGICAL SURVEY  
WATER RESOURCES DIVISION  
MISSISSIPPI DISTRICT  
WELL RECORD

Well No. B20  
E-Log No. \_\_\_\_\_  
County Holmes

Site ID 3.3.1.8.5.6.0.9.0.1.3.5.0.0.1 R=0\* T=A\* 2=W\*

GEN. SITE DATA

Data reliab. 3=C\*<sup>C</sup> Report. agency 4=USGS\* Dist. 6=28\* 7=28\* Co. 8=0.5.1\*

Lat. \_\_\_\_\_ Long. 9=3.3.1.8.5.6\* 10=0.9.0.1.3.5.0\* Well No. 12=B.0.2.0\*

Location NE 1/4 N 31° 15' W 3.0 T 1.7 N R 0.1 E\* Alt. 16=175.6\* <sup>115</sup>  
<sub>11.27</sub>  
<sub>103.23</sub>

Hyd. Unit (OWDC) 20= \_\_\_\_\_\* Date 21=0.9.1.2.4.1.1.9.8.0\*

Well use 23=W\* Water Use 24=I\* Hole depth 27= \_\_\_\_\_\* Well depth 28=110\*

MP 11.77 WL 30=1.2\* Date 31=0.9.1.2.4.1.1.9.8.0\* Source 33=S\*

Status 273= \_\_\_\_\_\* Project No. 5= \_\_\_\_\_\*

M.P. = top of 14" casing at 15d

R=158\* T=A\* Date 159#0.9.1.2.4.1.1.9.8.0\* Owner No. \_\_\_\_\_

OWNER

Owner 161=UNKNOWN\*

From Permit: R.T. and E.T. Hardeman

FIELD QW

R=192\* T=A\* Date 193# \_\_\_\_\_\* Temp. 196#00010\* 197= \_\_\_\_\_\*

R=192\* T=A\* Date 193# \_\_\_\_\_\* Cond. 196#00095\* 197= \_\_\_\_\_\*

R=192\* T=A\* Date 193# \_\_\_\_\_\* pH 196#00400\* 197= \_\_\_\_\_\*

CK

CONSTR.

R=58\* T=A\* 59#1\* Date 60=0.1.1.8.1.1.1.9.8.0\* Remarks \_\_\_\_\_

Drlg. 63= \_\_\_\_\_\* Name \_\_\_\_\_ Method 65=R\* Finish 66= \_\_\_\_\_\*

Log pump 30 H.P.

CASING

R=76\* T=A\* 59#1\*

Top csgn. 77#0\* Bot. csgn. 78= \_\_\_\_\_\* Diam. 79#14\*

R=76\* T=A\* 59#1\*

Top csgn. 77# \_\_\_\_\_\* Bot. csgn. 78= \_\_\_\_\_\* Diam. 79# \_\_\_\_\_\*

OPENINGS

R=82\* T=A\* 59#1\* Top 83# \_\_\_\_\_\* Bottom 84= \_\_\_\_\_\*

Type 85= \_\_\_\_\_\* Diam. 87= \_\_\_\_\_\* Size 88= \_\_\_\_\_\*

R=82\* T=A\* 59#1\* Top 83# \_\_\_\_\_\* Bottom 84= \_\_\_\_\_\*

Type 85= \_\_\_\_\_\* Diam. 87= \_\_\_\_\_\* Size 88= \_\_\_\_\_\*

YIELD

R= \_\_\_\_\_\* T=A\* 147# 1\* Q 150= \_\_\_\_\_\* Q/S 272= \_\_\_\_\_\*

134 flows 146 pumped

R=42\* T= A \* Lift type 43# \* Intake 44= \* Power type 45= \*

LIFT Date 38= / / \* H.P. 46= \*

R=198\* T= A \* Log 199# \* Top 200= \* Bot 201= \*

LOGS R=198\* T= A \* Log 199# \* Top 200= \* Bot 201= \*

R=189\* T= A \* E Log No. 190# \* 191= M I S S D I S T \*

ANAL. R=114\* T= A \* Year 115# \* Type 120= \*

R=90\* T= A \* 256# 1 \* Top 91= \* Bot 92= \*

AQUIFERS Unit ID 93= 112 MRVA \* Name of Unit MISS. RIVER VALLEY ALLUV.

R=90\* T= A \* 256# 1 \* Top 91= \* Bot 92= \*

Unit ID 93= \* Name of Unit

R=98\* T= A \* 99# 1 \* Unit tested 100= \* 103= \*

HYDRAULICS R=105\* T= A \* 99# 1 \* Test No. 106# \*

107= \* Transmissivity (gal/d)/ft

108= \* Hydraul. cond. (gal/d)/ft<sup>2</sup>

110= \* Storage coeff. Boundaries

R=121\* T= \* Yr Begin 122# 1 2 3 \* Network 258= \*

Water Level Data Collection (1)

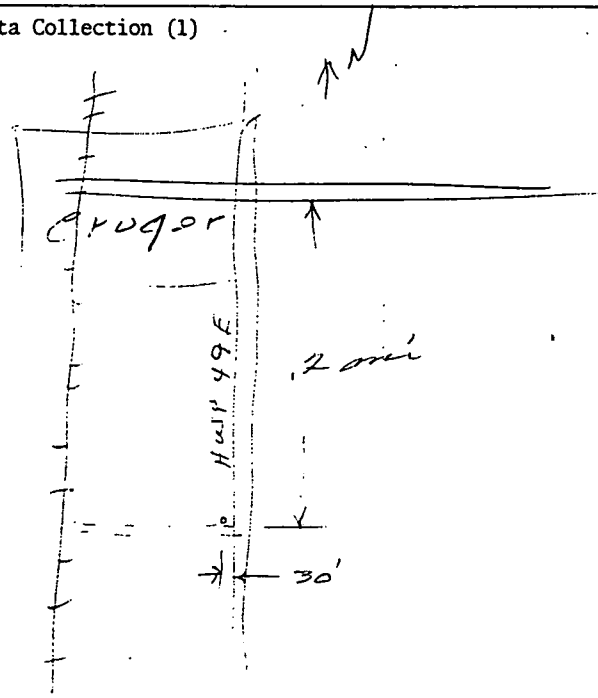

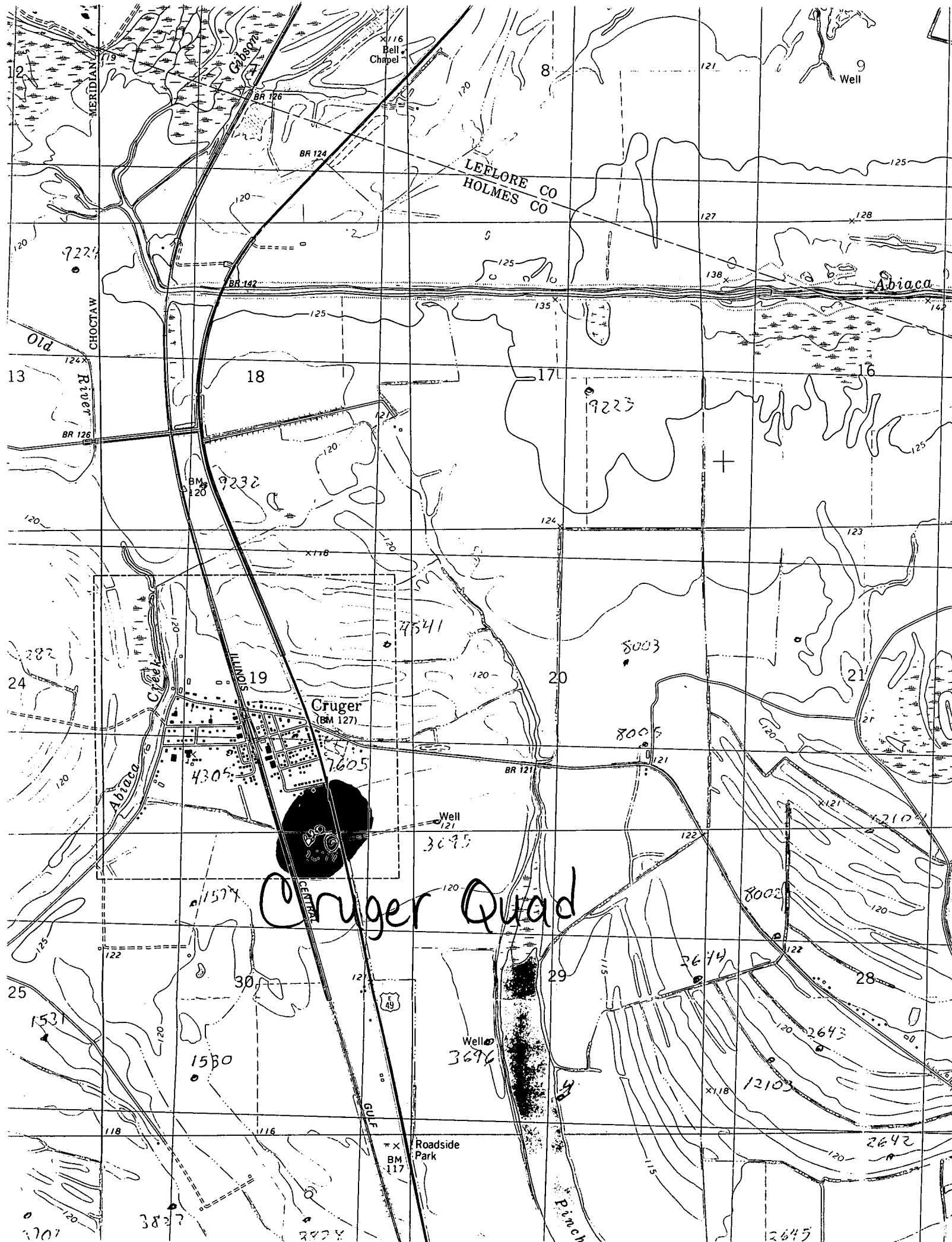

LEFLORE CO  
HOLMES CO

Cruger Quad

Cruger  
(BM 127)

Abiaca

CHOCTAW  
RIVER

Abiaca  
Creek

GULF  
STREAM

Roadside  
Park

X116  
Bell  
Chapel

Well

Well  
121

Well  
121

\* X  
BM  
117

Pinch

7224

7223

7541

8003

8005

8002

2644

2643

2642

2645

1574

1530

1531

3827

3975

3695

3696

13

18

17

24

19

20

25

30

29

28

16

21

21

28

26

8

9

12

120

124

120

120

125

122

118

120

120

125

120

120

120

120

120

124

121

122

120

120

120

120

121

125

127

128

135

142

125

123

120

120

120

120

120

120

LEFLORE CO  
HOLMES CO

CHOCTAW  
RIVER

Abiaca  
Creek

GULF  
STREAM

Roadside  
Park

X116  
Bell  
Chapel

Well

Well  
121

Well  
121

\* X  
BM  
117

Pinch

7224

7223

7541

8003

8005

8002

2644

2643

2642

2645

1574

1530

1531

3827

3975

3695

3696

13

18

17

24

19

20

25

30

29

28

16

21

21

28

26

8

9

12

120

124

120

120

125

122

118

120

120

125

120

120

120

120

120

124

121

122

120

120

120

120

121

125

127

128

135

142

125

123

120

120

120

120

120

120

LEFLORE CO  
HOLMES CO

CHOCTAW  
RIVER

Abiaca  
Creek

GULF  
STREAM

Roadside  
Park

X116  
Bell  
Chapel

Well

Well  
121

Well  
121

\* X  
BM  
117

Pinch

7224

7223

7541

8003

8005

8002

2644

2643

2642

2645

1574

1530

1531

3827

3975

3695

3696

13

18

17

24

19

20

25

30

29

28

16

21

21

28

26

8

9

12

120

124

120

120

125

122

118

120

120

125

120

120

120

120

120

124

121

122

120

120

120

120

121

125

127

128

135

142

125

123

120

120

120

120

120

120

LEFLORE CO  
HOLMES CO

CHOCTAW  
RIVER

Abiaca  
Creek

GULF  
STREAM

Roadside  
Park

X116  
Bell  
Chapel

Well

Well  
121

Well  
121

\* X  
BM  
117

Pinch

7224

7223

7541

8003

8005

8002

2644

2643

2642

2645

1574

1530

1531

3827

3975

3695

3696

13

18

17

24

19

20

25

30

29

28

16

21

21

28

26

8

9

12

120

124

120

120

125

122

118

120

120

125

120

120

120

120

120

124

121

122

120

120

120

120

121

125

127

128

135

142

125

123

120

120

120

120

120

120

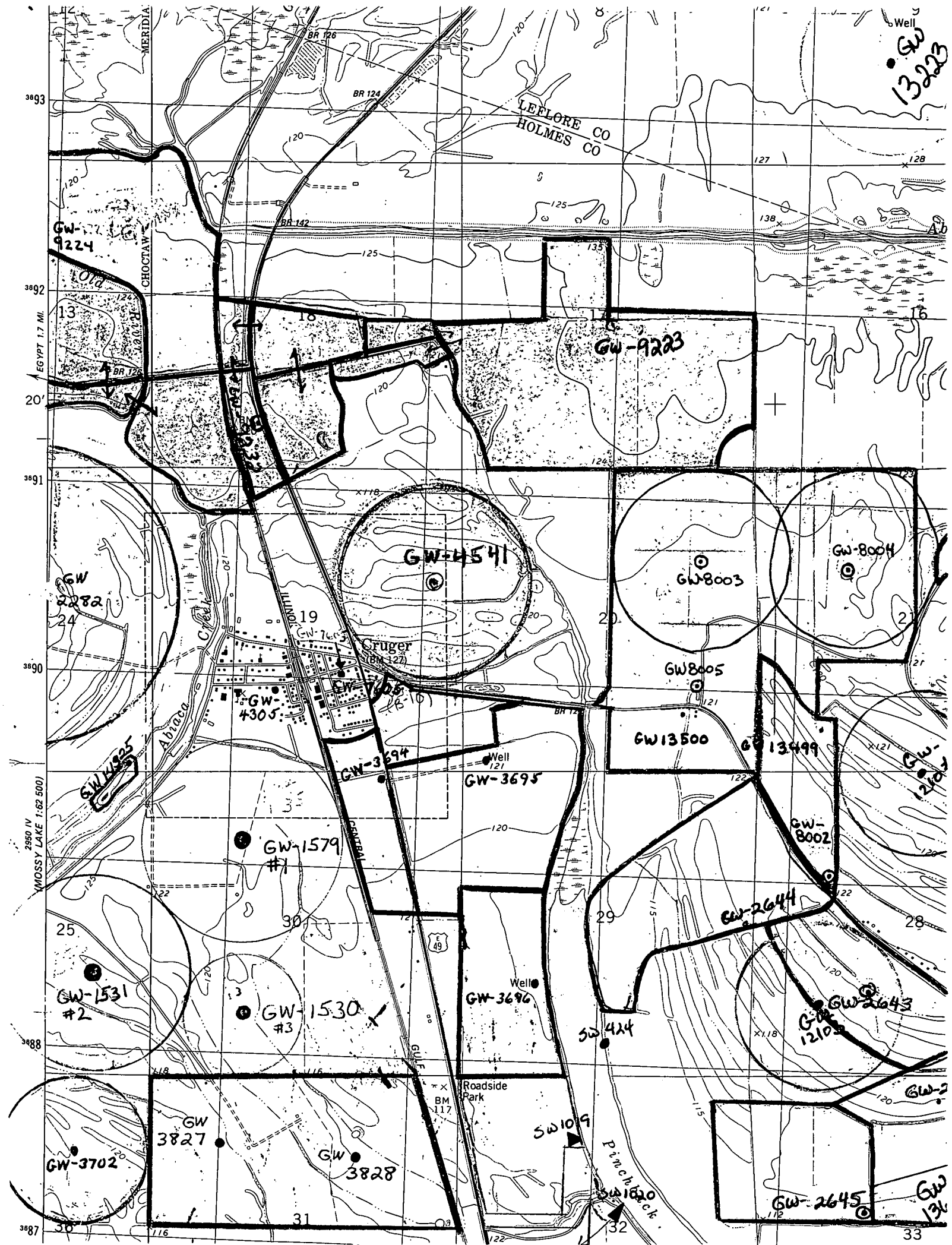

Well  
13223

LEFLORE CO  
HOLMES CO

GW-4541

GW-9223

GW-8004

GW-8003

GW-8005

GW-13500

GW-13499

GW-8002

GW-2644

GW-2643

GW-12103

GW-2645

GW-134

GW-1579 #1

GW-1530 #3

GW-1531 #2

GW-3827

GW-3828

GW-3702

GW-4305

GW-3694

GW-3695

GW-3696

SW 424

SW 109

SW 1620

Gruger

Roadside Park

Pinchbeck

CHOCTAW

Abbeville

CENTRAL

GULF

EGYPT 1.7 MI.

2950 IV MOSSY LAKE 1:62 500'

3893

3892

3891

3890

3888

3887

33