

6/78 WTO

Recorded by WTO-DJT

Date _____

U.S. GEOLOGICAL SURVEY
WATER RESOURCES DIVISION
MISSISSIPPI DISTRICT
WELL RECORD

GW 2086
DOH # 150010-02

TRANSMITTED FOR APP. No. V 82

E-Log No. Ref log 634

County Hinds

Site ID 3.2.04.18.0.9.0.18.0.4.0.3 R=0* T= A * 2=W* TERRY 2480

GEN. SITE DATA

Data reliab. 3=C*^CU Report. agency 4=USGS* Dist. 6=28* 7=28* Co. 8=049*
Lat. _____
Long. 9=32.04.18* 10=09.01.804* Well No. 12=V.0.8.2*
Location 13=S.W.N.E. S 28 T 03 N R 01 W* Alt. 16=301*
Hyd. Unit (OWDC) 20= _____ Date 21=08/15/1980*
Well use 23=W* Water Use 24=P* Hole depth 27=1864* Well depth 28=1846*
WL 30=172* Date 31=08/19/1980* Source 33=D*
Status 273= _____ Project No. 5= _____

OWNER

R=158* T= A * Date 159# 08/19/1980* Owner No. Well # 3
Owner 161# N. E. COPIAH W A

FIELD OW

R=192* T= A * Date 193# 08/15/1980* Temp. 196#00010* 197=37.0*
R=192* T= A * Date 193# 08/15/1980* Cond. 196#00095* 197=380*
R=192* T= A * Date 193# 08/15/1980* pH 196#00400* 197=9.2*

CONSTR.

R=58* T= A * 59# 1* Date 60=08/11/1980* Remarks _____
Drlg. 63=0.64* Name Layne Central Method 65=H* Finish 66=5*

CASING

R=76* T= A * 59# 1*
Top csgn. 77# 0* Bot. csgn. 78=1785* Diam. 79# 12*
R=76* T= A * 59# 1*
Top csgn. 77# 1722* Bot. csgn. 78=1785* Diam. 79# 8*

OPENINGS

R=82* T= A * 59# 1* Top 83# 1785* Bottom 84=1846*
Type 85=S* Diam. 87=8* Size 88= _____*
R=82* T= A * 59# 1* Top 83# _____* Bottom 84= _____*
Type 85= _____* Diam. 87= _____* Size 88= _____*

YIELD

R=146* T= A * 147# 1* Q 150=350* Q/S 272= _____*
134 flows 146 pumped

180.54
11/09/89

HINDS
 V 8482
 8-19-80

ref MSGS log # 634

MISSISSIPPI
 BOARD OF WATER COMMISSIONERS
 416 North State Street
 Jackson, Mississippi 39201

CODED

WATER WELL DRILLERS LOG

August 19, 1980 date well completed
 Layne-Central Company firm name
 Hinds county well located

LANDOWNER:	description of formations encountered	from	to
Northeast Copiah Water Assoc.	Yellow Clay	0	28'
Jerry, Mississippi (mailing address)	Sand Rock	28'	34'
	Hard Shale	34'	77'
	Rock	77'	80'
	Hard Shale + Rock Str.	80'	130'
	Shale	130'	157'
	Rock	157'	160'
	Hard Shale + Rock Str.	160'	257'
	Sandy Shale	257'	266'
	Hard Shale	266'	307'
	Clay	307'	340'
	Rock	340'	342'
	Clay + Rock Str.	342'	365'
	Sandy Clay	365'	390'
	Clay + Lime Str.	390'	450'
	Shale + Sand Str.	450'	560'
	Clay	560'	1147'
	Rock	1147'	1148'
	Sandy Clay	1148'	1290'
	Hard Clay	1290'	1315'
	Sandy Clay	1315'	1402'
	Rock	1402'	1403'
	Hard Lime	1403'	1456'
	Rock	1456'	1459'
	Hard Lime	1459'	1487'
	Lime Rock	1487'	1499'
	Hard Lime + Rock Str.	1499'	1513'
	Sandy Clay + Lignite	1513'	1554'
	Clay + Sand Str.	1554'	1714'
	Rock	1714'	1717'
	Hard Lime	1717'	1745'
	Sand + Clay Str.	1745'	1775'
	Sand	1775'	1845'
	Clay	1845'	1864'

LANDOWNER:

WELL LOCATION:

28 4 sec. T 3 R 3 W
 2 1/2 miles (distance) 3 (direction) of Jerry (nearest town)
 SESE SW NE

WELL PURPOSE: Domestic
 (home, irrigation, municipal, industrial)

WELL COMPLETION DATA:

- (1) diameter (inches) 12"
- (2) total depth (feet) 1856'
- (3) static water level (feet) 172' below top of ground.
- (4) casing Steel 1785' (material) (depth)
- (5) screen 61' 12" (length) 1785' (depth to top) (size) 62" 11" or 8" If telescope see back.
- (6) pump 75 (HP) 350 GPM (yield gpm) Electric (type power)
- (7) electric log yes (yes or no) Layne-Central Company (organization running log)
- (8) how well bottom plugged Valve

DRILLERS REMARKS:

DEPT. OF NATURAL RESOURCES
 BUREAU OF LAND & WATER RESOURCES

AUG 28 1980

RECEIVED

DEPARTMENT OF ENVIRONMENTAL QUALITY - OLWR
PUBLIC SUPPLY WELLS PROJECT

GPS LOG

Hotanbank
USER NAME(S): Everett/Phillips DATE: 7/24/96
84090 82859 FILE #: B072418B
HEALTH DEPT. #: 150010-02 ✓ ELEV. 305
USGS #: V-82 OLWR #: 2086
OWNER: NE, Conner W.A. ✓ Terry Quad. ✓
LOCATION: SE/SE/NE S 28 T 3N R 1W COUNTY: Hinds ✓
LOCATION DESCRIPTION: On Jack Johnson Rd .90 mi. SE
of Intersection with Hwy 51s / Intersection
is 1.00 mi. SW of Terry.
CASING DIA: _____ PUMP TYPE & SIZE: U.S. motor, 75 HP ✓
32° 04' 18.7" 90° 18' 05.3"
GPS FIELD LOCATION: LAT. 32° 04' 32.3" LONG. 90° 18' 02.1"
GPS CORRECTED LOCATION: LAT. 32.07186454 LONG. 90.30132461
REMARKS: GPS at Well.

Terry Quad.

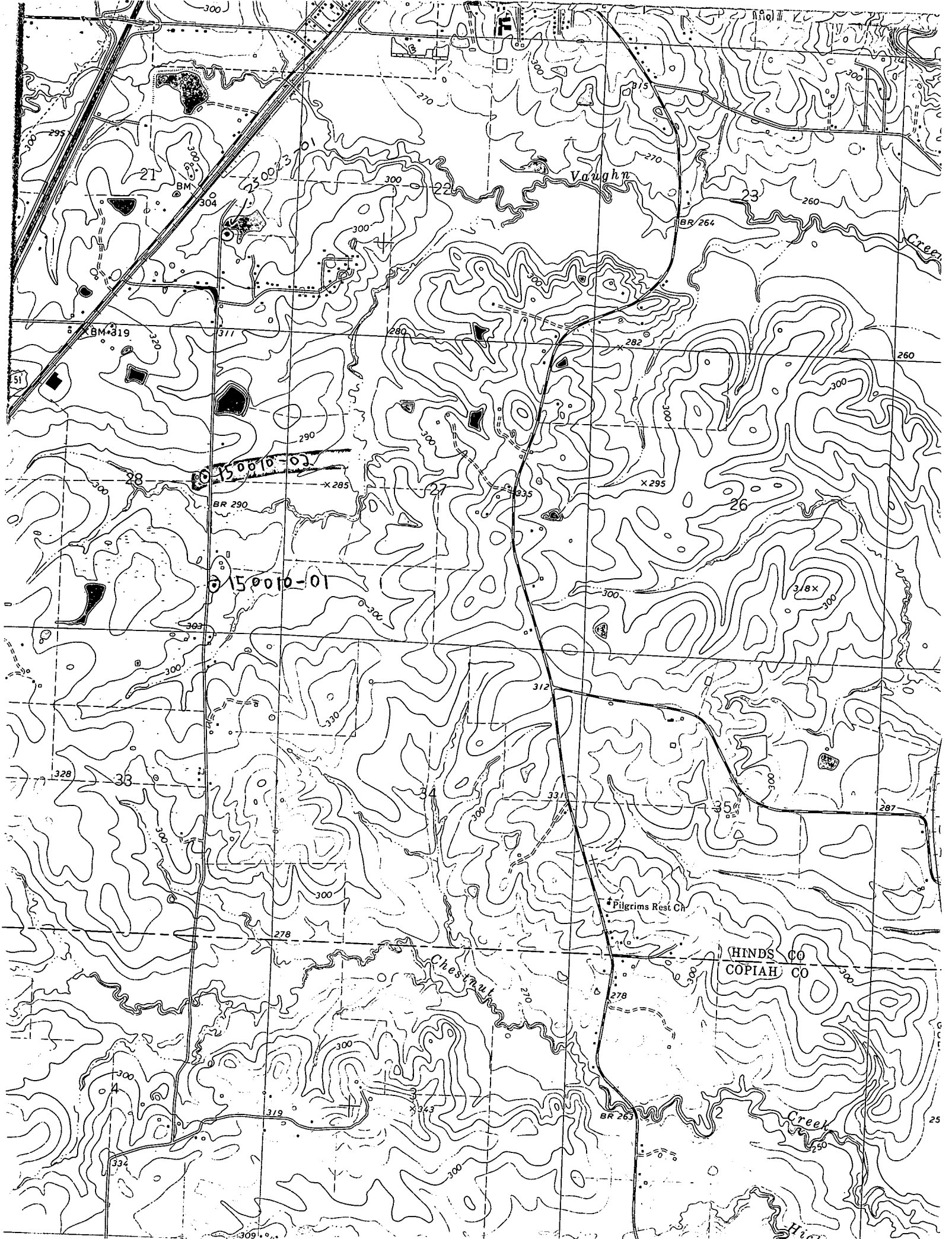

TopoZone.com

Target is 32° 04' 19"N, 90° 18' 05"W - TERRY quad [Quad Info]

