

JOH # 25004-01  
LWR # GW12736

WRD Exp. (GW)  
April 1966

WELL SCHEDULE

Well No. V 50  
E109 # 299 V58

U. S. DEPT. OF THE INTERIOR

GEOLOGICAL SURVEY

WATER RESOURCES DIVISION  
PUNCHED and VERIFIED  
ROLLA COMPUTATION BRANCH

MASTER CARD

Record by EHB Source of data MSG5 109 Date 8-19-68 Map Terry

State 28 County (or town) Meride 25

Latitude: 32° 07' 00" N Longitude: 090° 17' 00" W Sequential number: 1

Lat-long accuracy: 2 T. 3 S. R. 1 Sec. 3 SW SE SE

Local well number: V058AA1003NO1W Other number: WA

Local use: 060299 Owner or name: Eastside Wtr. Assoc.

Owner or name: EASTSIDE WA Address: Terry, Miss

Ownership: County, Fed Gov't, City, Corp or Co, Private, State Agency, Water Dist W

Use of water: (A) Air cond, Bottling, Comm, Dewater, Power, Fire, Dom, Irr, Med, Ind, P S, Rec, (S) Stock, Instit, Unused, Repressure, Recharge, Desal-P S, Desal-other, Other WA

Use of well: (A) Anode, Drain, Seismic, Heat Res, Obs, Oil-gas, Recharge, Test, Unused, Withdraw, Waste, Destroyed W

DATA AVAILABLE: Well data  Freq. W/L meas.:  Field aquifer char.

Hyd. lab. data:

Qual. water data; type:

Freq. sampling:  Pumpage inventory:  no, period:

Aperture cards:

Log data: E109 10-638 H1 OLGC DE

WELL-DESCRIPTION CARD

SAME AS ON MASTER CARD Depth well: 525 ft Meas. 3

Depth cased: (first perf.) 495 ft Casing type: Steel ; Diam. 6 X 6 in

Finish: porous gravel w. concrete, (perf.), (screen), gallery, end, (F) gravel w. (H) horiz. open perf., screen, sd. pt., shored, open hole, other

Method Drilled: (A) air rot, (B) bored, (C) cable, (D) dug, (H) hyd jetted, (J) air rot., (P) air percussion, (R) reverse, (T) trenching, (V) driven, (W) drive wash, other

Date Drilled: 7/68 Pump intake setting: 968 ft

Driller: Griners Water Well Serv.

Lift (type): (A) air, (B) bucket, (C) cent, (J) multiple, (L) multiple, (M) multiple, (N) none, (P) piston, (R) rot, (S) submerg, (T) turb, other T Deep  Shallow

Power (type): diesel, elec, gas, gasoline, hand, gas, wind; H.P. 20  Trans. or meter no. 360

Descrip. MP 360 ft above LSD. Alt. MP 275 Accuracy: (source) 4

Water Level: 126 ft above MP; 126 ft below LSD Accuracy: D

Date meas: 868 Yield: 175 gpm Method determined: 175

Drawdown: 175 ft Accuracy: 175 hrs

QUALITY OF WATER DATA: Iron ppm 69 Sulfate ppm 70 Chloride ppm 71 Hard. ppm 72

Sp. Conduct 6 K x 10 6 Temp. °F 73 Date sampled 77

Well No.

158

Latitude-longitude N  
S  
d m s d m s

**GEOLOGIC CARD**

18 03 Physiographic Province: 03 Section: \_\_\_\_\_

19 D Drainage Basin: 15K Subbasin: \_\_\_\_\_

(D) depression, stream channel, dunes, flat, hilltop, sink, swamp, site: (E) (F) (G) (H) (I) (J) (K) (L) (M) (N) (O) (P) (Q) (R) (S) (T) (U) (V) offshore, pediment, hillside, terrace, undulating, valley flat \_\_\_\_\_

20 T0 system series: E4 aquifer, formation, group

21 03 Aquifer Thickness: \_\_\_\_\_ ft

22 8.0 Length of well open to: \_\_\_\_\_ ft 30 Depth to top of: \_\_\_\_\_ ft 44.5

23 \_\_\_\_\_ system series: \_\_\_\_\_ aquifer, formation, group

24 \_\_\_\_\_ Aquifer Thickness: \_\_\_\_\_ ft

25 \_\_\_\_\_ Length of well open to: \_\_\_\_\_ ft \_\_\_\_\_ Depth to top of: \_\_\_\_\_ ft \_\_\_\_\_

26 30 55 6" \_\_\_\_\_

27 \_\_\_\_\_ to lithated rock: \_\_\_\_\_ ft \_\_\_\_\_ Source of data: \_\_\_\_\_

28 \_\_\_\_\_ to \_\_\_\_\_: \_\_\_\_\_ ft \_\_\_\_\_ Source of data: \_\_\_\_\_

29 70 71 Infiltration characteristics: \_\_\_\_\_

30 \_\_\_\_\_ Coefficient Storage: \_\_\_\_\_

31 \_\_\_\_\_ gpd/ft<sup>2</sup>; Spec cap: \_\_\_\_\_ gpm/ft; Number of geologic cards: \_\_\_\_\_

*195' of black pipe 8"*

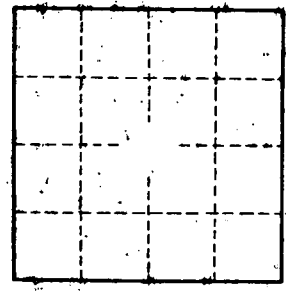

Well No. 156

Hinds  
V0007  
8-68  
USGS

V058  
GW

MISSISSIPPI  
BOARD OF WATER COMMISSIONERS  
416 North State Street  
Jackson, Mississippi 39201

CODED

WATER WELL DRILLERS LOG

8-3 1968 Hines Water Well Serv. Hinds  
date well completed firm name county well located

LANDOWNER:	description of formations encountered	from	to
<i>East Side Water Assn</i>	<i>Red clay</i>	<i>0</i>	<i>10</i>
<i>Terry, Miss.</i> (mailing address)	<i>white sand &amp; gravel</i>	<i>10</i>	<i>50</i>
	<i>Blue Chalk</i>	<i>50</i>	<i>422</i>
	<i>fine sand</i>	<i>422</i>	<i>485</i>
	<i>ll sand</i>	<i>485</i>	<i>525</i>
WELL LOCATION:			
sec. <i>10</i> T. <i>30</i> N. R. <i>1</i> E. <i>W</i>			
(distance) miles _____ of _____ (direction) (nearest town)			
WELL PURPOSE: <i>community</i> (home, irrigation, municipal, industrial)			
WELL COMPLETION DATA:			
(1) diameter (inches) <i>12"</i>			
(2) total depth (feet) <i>525'</i>			
(3) static water level (feet) <i>136</i> <sup>below</sup> / <sub>above</sub> top of ground			
(4) casing <i>Black Pipe 485'</i> (material) (depth)			
<i>8"</i> If telescope see back. (size)			
(5) screen <i>30'</i> <i>495'</i> (length) (depth to top)			
<i>6"</i> <i>5.5.</i> (size) (material)			
(6) pump <i>20</i> <i>175</i> (HP) (yield gpm)			
<i>electric</i> (type power)			
(7) electric log <i>Yes</i> (yes or no)			
<i>U.S. Geological</i> (organization running log)			
(8) how well bottom plugged _____			
DRILLERS REMARKS:			

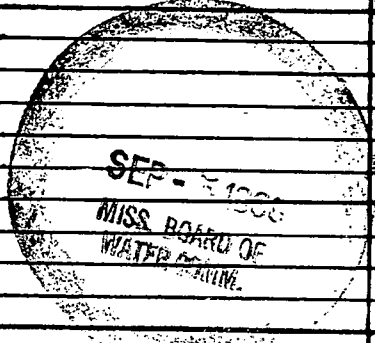

DEPARTMENT OF ENVIRONMENTAL QUALITY - OLWR

PUBLIC SUPPLY WELLS PROJECT

GPS LOG

USER NAME(S): Everett/Phillips DATE: 6/9/94

UNIT DEQ #: 84090 FILE #: B060914A

HEALTH DEPT. #: 250004-01 ELEV. 325

USGS #: V58 OLWR #: GW 12736

OWNER: Eastside W.A. Quad: Terry

LOCATION: NE/NE S 10 T 3 N R 1 W COUNTY: Hinds

LOCATION DESCRIPTION: at pressure tank on Wynndale Rd.  
north of Terry

CASING DIA: \_\_\_\_\_ PUMP TYPE & SIZE: Westinghouse; 20 HP

GPS FIELD LOCATION: LAT. 32° 07.372 LONG. 90° 16.857

GPS CORRECTED LOCATION: LAT. 32 07 21.995 LONG. 90 16 51.374

REMARKS: DC April 16-2002

90-28088

100-10000-10000  
100-10000-10000

TERRY QU.  
MISSISSIPPI  
7.5 MINUTE SERIE  
SE/4 TERRY 15

NE (RAM) 1754 1755 17'30" 1757 520 000 FEET  
JACKSON (CAPITOL) 15 MI.  
NEW BYRAM 4.7 MI.

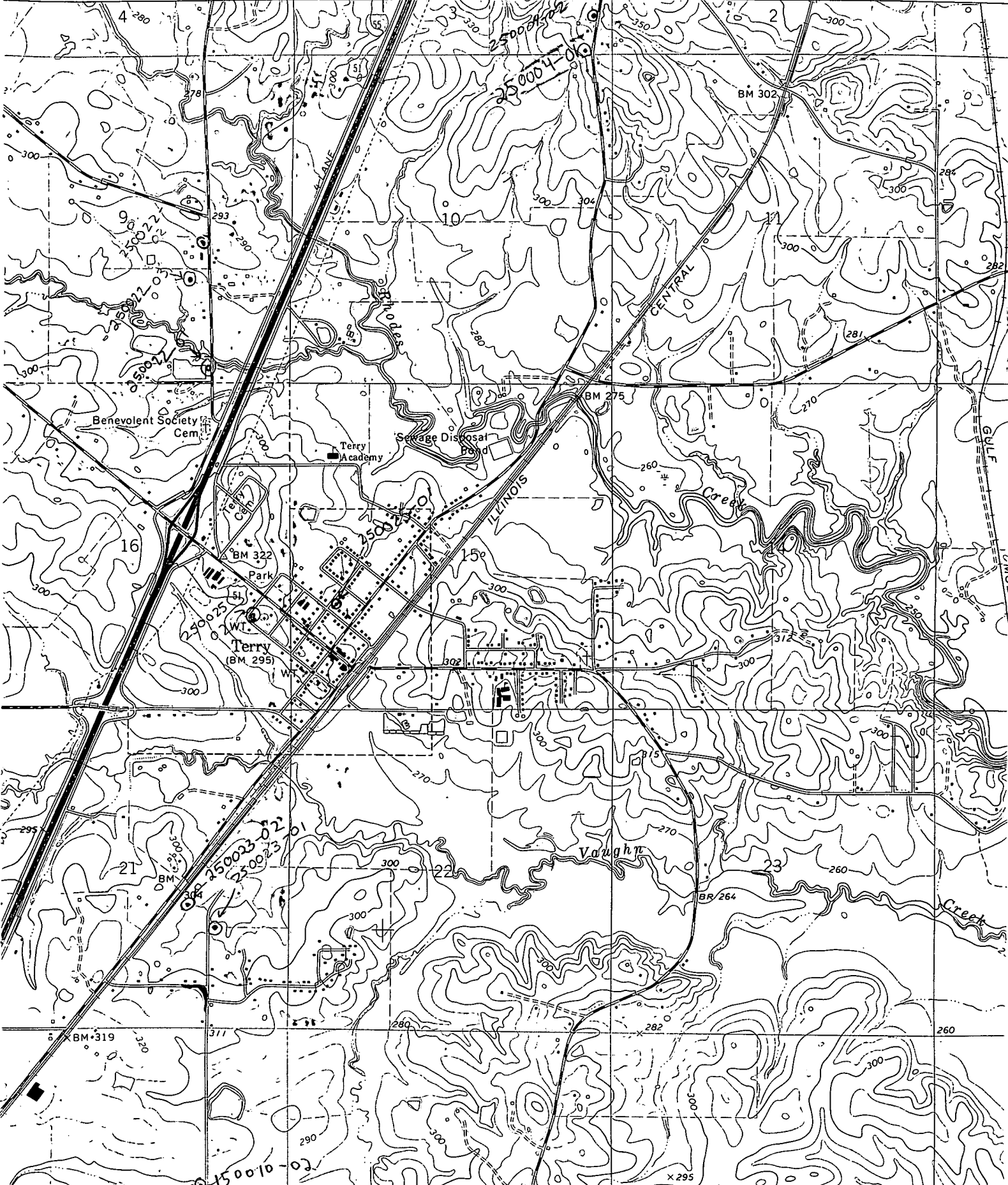

East of the  
road - 1158-1160  
road - 1158-1160  
road - 1158-1160

# TopoZone.com

Target is 32° 07' 22"N, 90° 16' 51"W - TERRY quad [Quad Info]

Copyright © 2000 Maps a la carte, Inc. 179

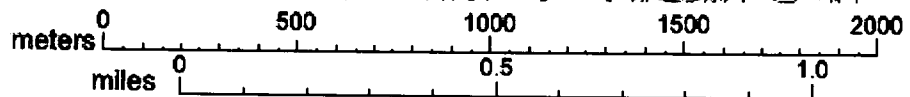
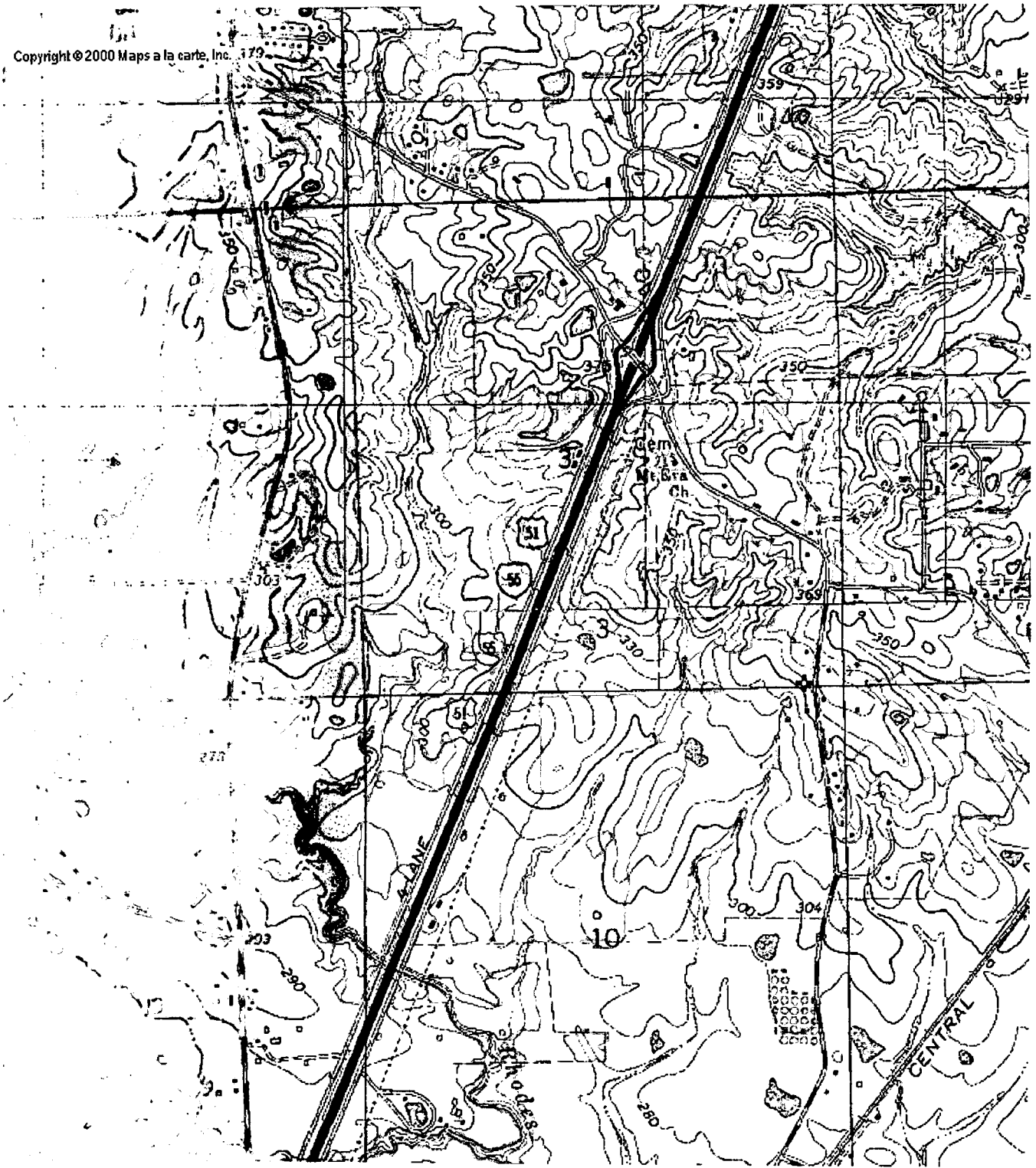

Handwritten scribbles or illegible text in the top right corner.

Handwritten scribbles or illegible text in the upper right quadrant.

A vertical line of handwritten characters or symbols, possibly a list or index, running down the right side of the page.

Handwritten scribbles or illegible text in the lower right quadrant.



First Side W/A

HINDS

250004-01

V058

6w-12736

3212282

90.28088

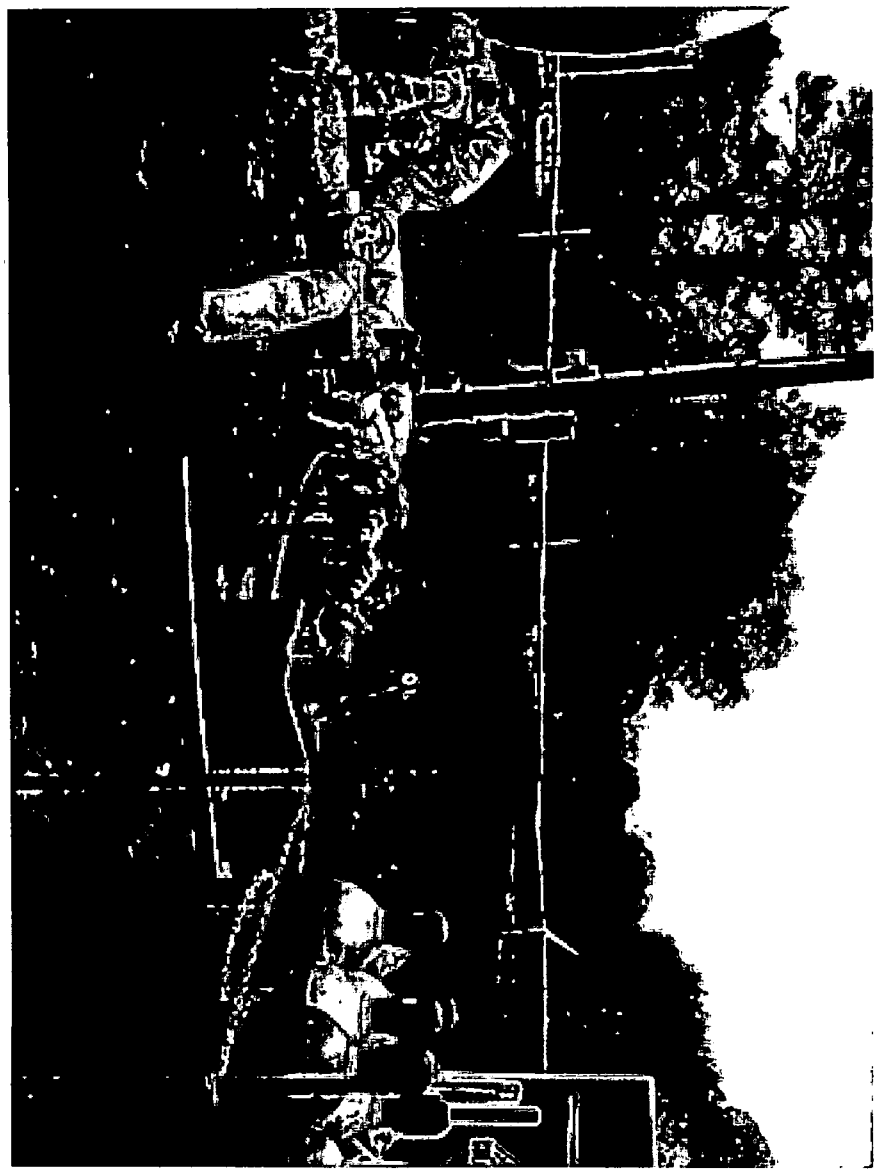

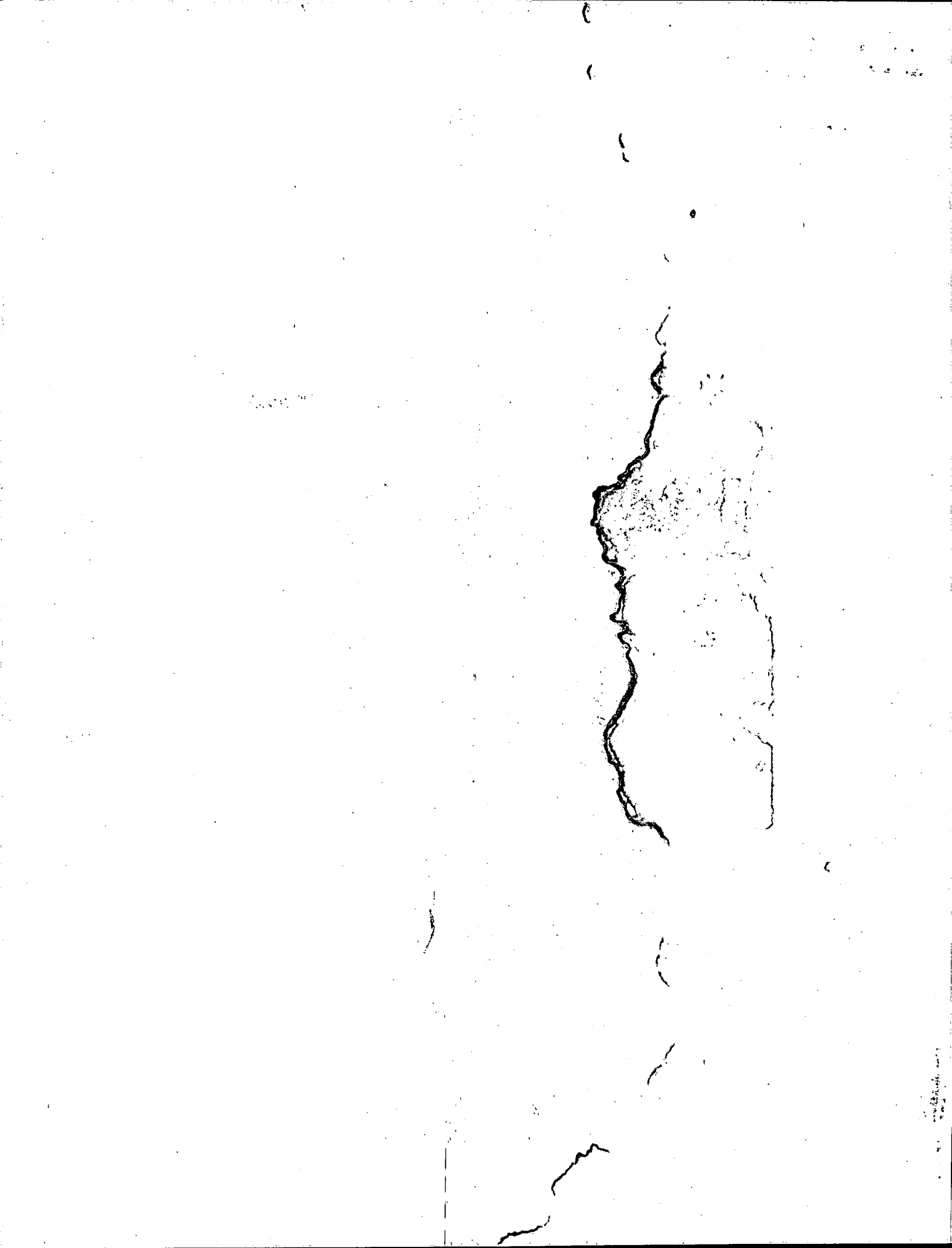

V58. Eastside WA. 250004-01. Hinds Co. 5/1/2002



THE UNIVERSITY OF CHICAGO

