

HINDS
V 57
9-24-68
MGS

GW 01098

MISSISSIPPI
BOARD OF WATER COMMISSIONERS
416 North State Street
Jackson, Mississippi 39201

WATER WELL DRILLERS LOG

9-24-1968 date well completed BARNES DRILLING firm name HINDS county well located

LANDOWNER:	description of formations encountered	from	to
SOUTH TERRY WATER ASSOC	RED CLAY		
TERRY MISS (mailing address)	ROCK	0	10
	BLUE CLAY	10	20
	BLUE CLAY	20	50
	SAND	50	60
	BLUE CLAY	60	90
	SAND	90	100
	BLUE CLAY	100	210
	SAND	210	220
	BLUE CLAY	220	260
	ROCK	260	380
	BLUE CLAY	380	420
	STRK ROCK & SHALE	420	475
	ROCK SAND	475	510

LANDOWNER: SOUTH TERRY

WATER ASSOC

TERRY MISS (mailing address)

WELL LOCATION:
sec. 21 T. 3 N R. 1 W
3 miles South of TERRY (distance) (direction) (nearest town)

WELL PURPOSE:
(home, irrigation, municipal, industrial)

WELL COMPLETION DATA:

- (1) diameter (inches) 6"
- (2) total depth (feet) 510 FT
- (3) static water level (feet) 53 below top of ground.
- (4) casing 6" Steel 471 (material) (depth)
6 (size) If telescope see back.
- (5) screen 30 480 (length) (depth to top)
4" STAINLESS STEEL (size) (material)
- (6) pump 10 130 (HP) (yield gpm)
Electric (type power)
- (7) electric log STATE U.S. (yes or no)
- (organization running log)
- (8) how well bottom plugged B.W. Vella

DRILLERS REMARKS:

Handwritten notes: 10' up, 2' down, 2 1/2' up

DEPARTMENT OF ENVIRONMENTAL QUALITY - OLWR

PUBLIC SUPPLY WELLS PROJECT

GPS LOG

USER NAME(S): Everett/Phillips DATE: 6/9/94

UNIT DEQ #: 84090 FILE #: B060914D

HEALTH DEPT. #: 250023-01 ELEV. 286

USGS #: V571 OLWR #: GW1098

OWNER: South Terry W.A. Quad: Terry

LOCATION: NE/SE S21 T3N R1W COUNTY: Hinds

LOCATION DESCRIPTION: At pressure tank on Tinsey-Terry Rd.

CASING DIA: _____ PUMP TYPE & SIZE: Submersible

GPS FIELD LOCATION: LAT. 32° 05.107 LONG. 90° 18.133

GPS CORRECTED LOCATION: LAT. 320501.011 LONG. 90 18 03.551

32.08361417 90.30098639

REMARKS: _____

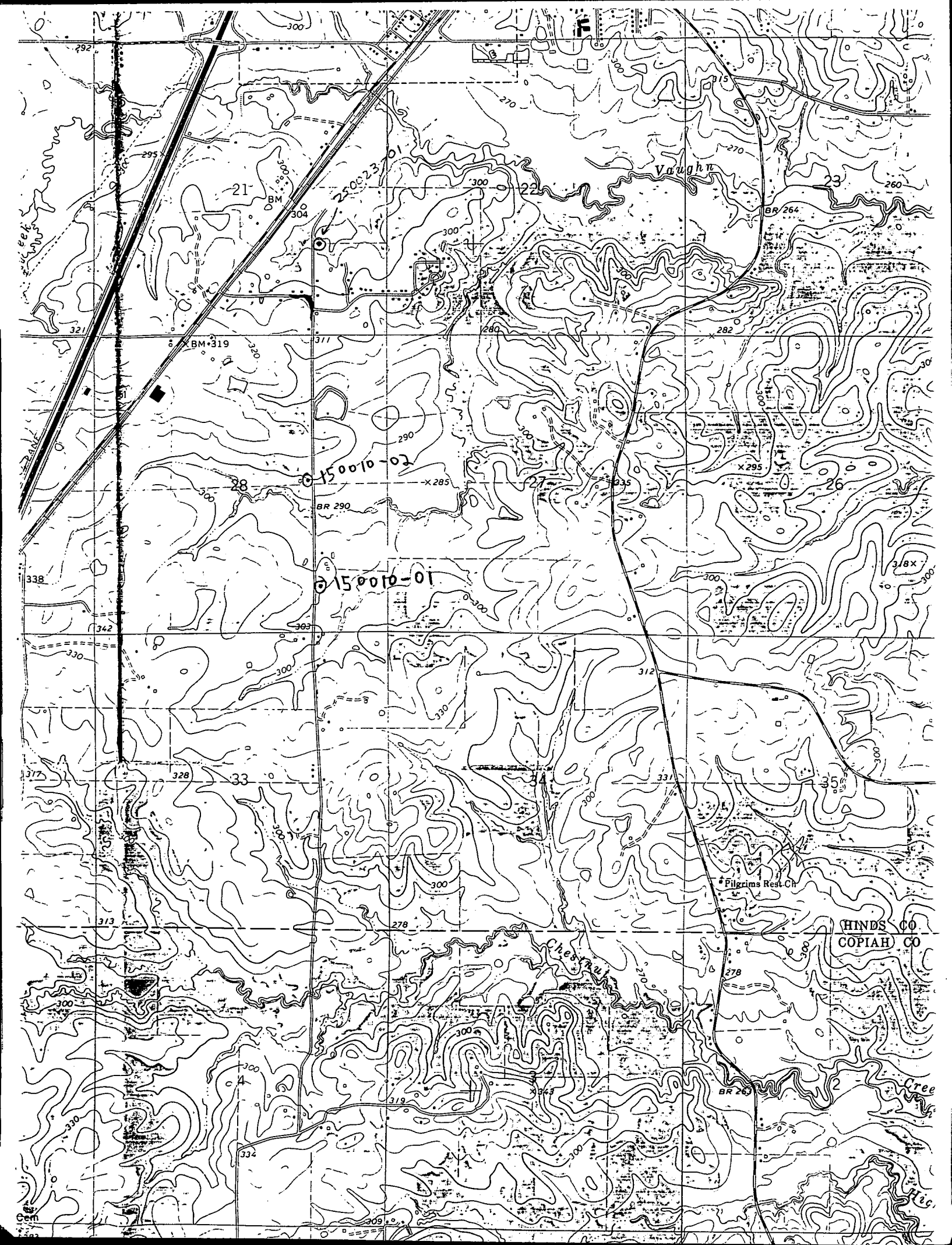

HINDS CO
COIAH CO

Vaughn

Cheesecake

Pilgrims Rest Ch

150010-02

150010-01

Cem