

GW 15068

S16

9-185
(October 1950)

UNITED STATES
DEPARTMENT OF THE INTERIOR
GEOLOGICAL SURVEY
WATER RESOURCES DIVISION

CODED

WELL SCHEDULE

Date 11-11, 1957 Field No. _____
Record by E. Harvey, Callahan & Skous Office No. S 16
Source of data Driller

1. Location: State Miss. County Hinds

Map NE 1/4 NW 1/4 sec. 22 T 3 N R 4 E W

2. Owner: Town of Utica Address _____

Tenant _____ Address _____

Driller Layne Butral (Long) Address _____

3. Topography Low-flat

4. Elevation 205 ft. above topo
below 11/11/57

5. Type: Dug, (drilled) driven, bored, jetted 19-57

6. Depth: Rept. 307 ft. Meas. _____ ft.

7. Casing: Diam. 12 in., to _____ in., Type _____

Depth _____ ft., Finish _____

8. Chief Aquifer Catahoula From 245 ft. to 298 ft.

Others _____

9. Water level 8.63 ft. rept. 12/7 1957 above
meas. below

Top of casing which is At ft. above
below surface

10. Pump: Type Turbine Capacity _____ G. M.

Power: Kind Elec Horsepower _____

11. Yield: Flow _____ G. M., Pump _____ G. M., Meas., Rept. Est. _____

Drawdown _____ ft. after _____ hours pumping _____ G. M.

12. Use: Dom., Stock, PS, RR., Ind., Irr., Obs. _____

Adequacy, permanence _____

13. Quality _____ Temp _____ °F.

Taste, odor, color _____ Sample Yes
No

Unfit for _____

14. Remarks: (Log, Analyses, etc.) T.D. 307'

(over)

0-2	Soil	
2-21	Brittle clay	
21-26	Sand	
26-40	Clay - Hard sfs.	
40-75	Gummy clay	
75-175	Hard Gummy clay	
175-212	Clay sandy sfs.	
245-245	"	
245-270	Sand	
270-298	"	
298-307	Hard shale, thin layers of rock some fossils	
Rate of Sand 298'		307.6'
		$\frac{298}{307.6}$

TD

Form 9-076
 U.S. GOVERNMENT PRINTING OFFICE 9-8451
 TOWN OF UTICA
 NAME
 DATE 11-11-57
 Layne Central. Long Diller

1/5/56 175 gpm @ 90 psi
 Two other tests No date
 200 gpm @ 0 psi
 170 gpm @ -

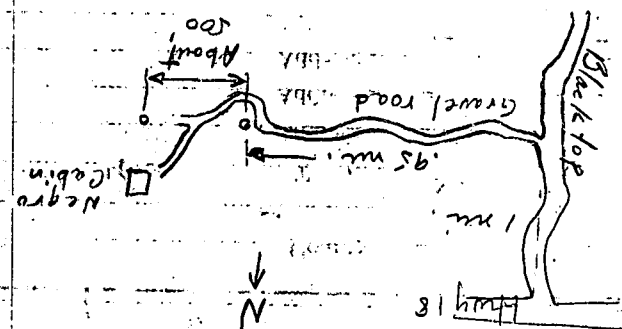

SEATS OF THE
 8.3
 SOLE
 ROAD
 TRAIL

Department of Environmental Quality
Office of Land and Water Resources

Ground Water Permit
General Report

Permit Number: MS-GW-15068

County: HINDS

Owner: SIMMONS, HAROLD

Aquifer: CTHL

USGS No: S0016

BOH No: N/A

Location: SE 1/4 of the SW 1/4 of SEC 15 TWN 03N RNG 04W Lat: 320540 Long: 903600

Quad: UTICA EAST

District: N/A

Date Issued: 11-MAR-86

Date Renewed:

Date Expired: 11-MAR-96

Applicant: UTICA, TOWN OF

Owner: SIMMONS, HAROLD

Address 1: P. O. DRAWER K

Address 1: P. O. BOX 301

Address 2: N/A

Address 2: N/A

Address 3: N/A

Address 3: N/A

City: UTICA

City: UTICA

State: MS Zip: 39175

State: MS Zip: 39175

Driller: LAYNE-CENTRAL

Maximum Rate: 0

Amount Withdrawn Acre feet: 0

Amount Withdrawn Mgd: 0

32.0943 -90-60021

P000917 PDS

Use

ABANDONED
MUNICIPAL

Casing

Type: STEEL
Diameter: 12
Length: 247

Screen

Type:
Diameter: 8
Length: 40

go east .9 miles from well road
pass locked gate.

**DEPARTMENT OF ENVIRONMENTAL QUALITY - OLWR-
PUBLIC SUPPLY WELLS PROJECT**

GPS LOG

USER NAME (S) : RLB

DATE : SEPT 3-2003

UNIT DEQ # : _____

FILE # : _____

HEALTH DEPT. .

ELEVATION :

USGS # : S16

OLWR # : GW15068

OWNER : UTICA, TOWN OF

QUAD : UTICA EAST

LOCATION : ~~SE-SW~~ ^{NE/NW} S ²² ~~15~~ T 3N R 4W COUNTY HINDS

LOCATION DESCRIPTION : AB GO EAST ON WELL .9 MILES, PAST LOCKED GATE.

CASING DIA : 12 PUMP TYPE & SIZE : TB

GPS FIELD LOCATION : LAT . 32.09431

LONG. 90.60021

GPS CORRECTED LOCATION : LAT

. LONG.

REMARKS : P000917

WELL IS IN BACKGROUND

UTICA TOWN OF
S16 GW 15068

HINDS CO. S. 100



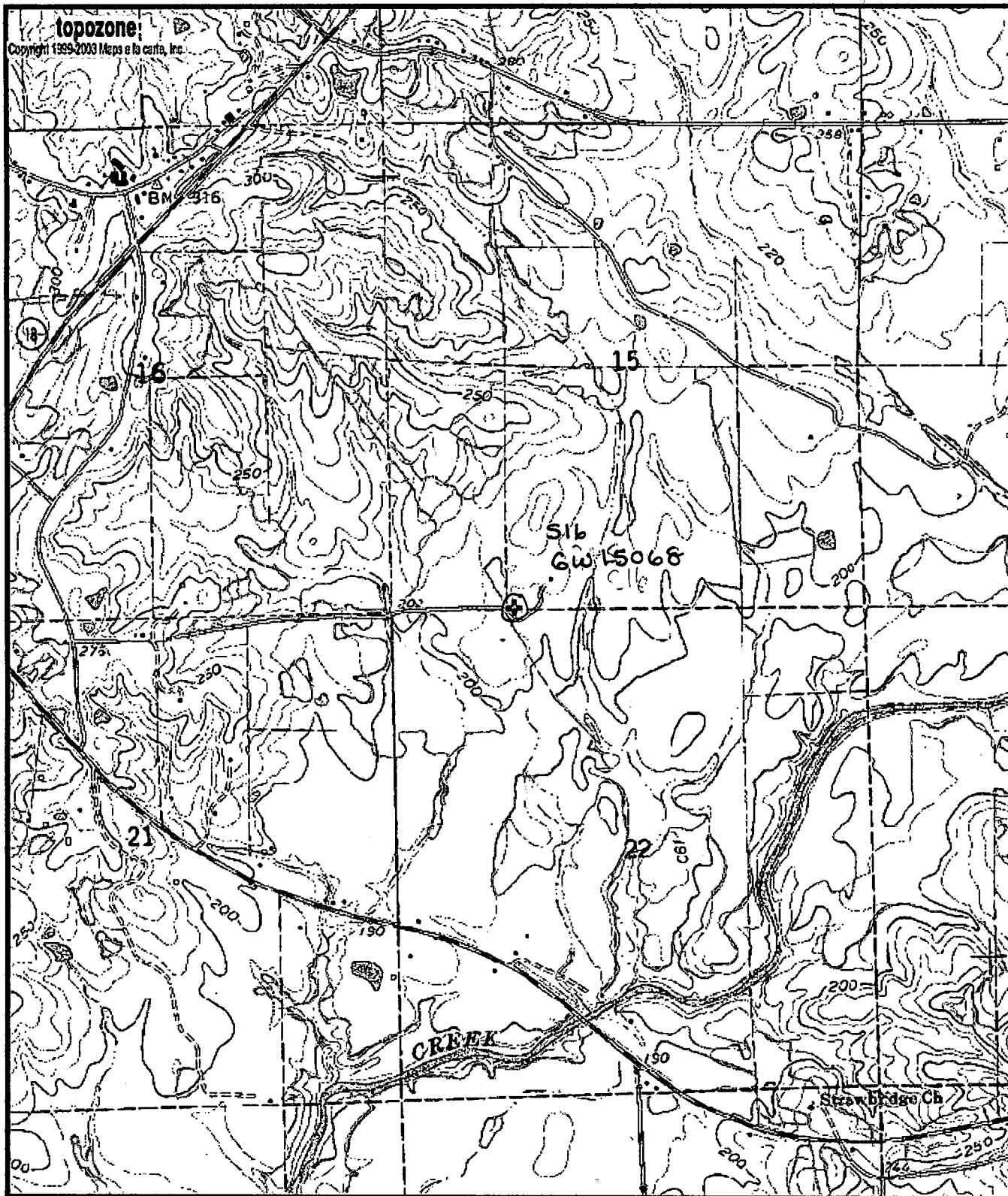

0 0.3 0.6 0.9 1.2 1.5 km
 0 0.2 0.4 0.6 0.8 1 mi
 Map center is UTM 15 726475E 3553221N (NAD27)
Utica East quadrangle
 Projection is UTM Zone 15 NAD83 Datum

MN*
 GN*
 MN=-0.381
 GN=-1.276