

GW -  
~~15068~~  
 AB  
 GW01805

9-185  
 (October 1950)

UNITED STATES  
 DEPARTMENT OF THE INTERIOR  
 GEOLOGICAL SURVEY  
 WATER RESOURCES DIVISION

267  
 49  
 307

**CODED**

WELL SCHEDULE

Date \_\_\_\_\_, 19\_\_\_\_ Field No. \_\_\_\_\_

Record by \_\_\_\_\_ Office No. 52

Source of data Fred Beal, Negro town employee  
Beasley - Water Plant Supt.

1. Location: State \_\_\_\_\_ County Hinds

Map

SW, NE 1/4 NW 1/4 sec. 22 T 3 N R 4 E W

2. Owner: Town of Utica Address leased by Layne

Tenant \_\_\_\_\_ Address Central to the town

Driller Layne Central Address \_\_\_\_\_

3. Topography \_\_\_\_\_

4. Elevation 215 ft. above top below \_\_\_\_\_

5. Type: Dug (drilled) driven, bored, jetted May 19 45

6. Depth: Rept. 267 ft. Meas. \_\_\_\_\_ ft.

7. Casing: Diam. 10 in., to 8 in., Type \_\_\_\_\_

Depth 267 ft., Finish 40' screen

8. Chief Aquifer Chautauque From \_\_\_\_\_ ft. to \_\_\_\_\_ ft.

Others \_\_\_\_\_

9. Water level 13.5 ft. rept. May 19 45 above \_\_\_\_\_ below \_\_\_\_\_

10. Pump: Type Layne twb. 190' setting which is \_\_\_\_\_ ft. above \_\_\_\_\_ below surface \_\_\_\_\_ Capacity \_\_\_\_\_ G. M.

Power: Kind Elec Horsepower \_\_\_\_\_

11. Yield: Flow \_\_\_\_\_ G. M., Pump 150 MRB (1954) G. M., Meas. (Rept. Est. \_\_\_\_\_)

Drawdown \_\_\_\_\_ ft. after \_\_\_\_\_ hours pumping 180 pump test 1957 G. M.

12. Use: Dom., Stock, PS, RR., Ind., Irr., Obs. \_\_\_\_\_

Adequacy, permanence \_\_\_\_\_

13. Quality \_\_\_\_\_ Temp 69 °F.

Taste, odor, color \_\_\_\_\_ Sample 10/22/56

Unfit for \_\_\_\_\_

14. Remarks: (Log, Analyses, etc.) Light Soda ash

H T H

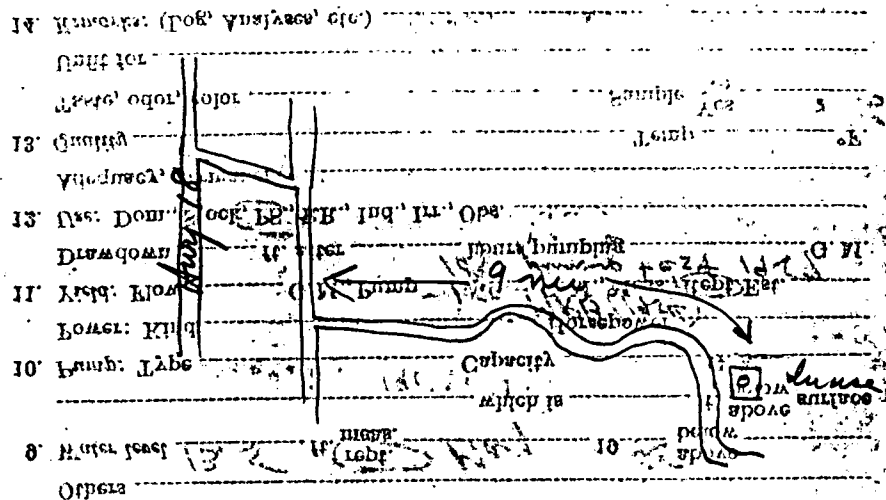

*Fred Beal was rig hand who worked with Hudson Young, Merbury and Prayton.*

City Hall well

1. Location: State \_\_\_\_\_ County \_\_\_\_\_

2. Name of well \_\_\_\_\_

3. Date \_\_\_\_\_

4. [unclear] \_\_\_\_\_

5. [unclear] \_\_\_\_\_

6. [unclear] \_\_\_\_\_

7. [unclear] \_\_\_\_\_

8. [unclear] \_\_\_\_\_

9. [unclear] \_\_\_\_\_

10. [unclear] \_\_\_\_\_

WATER RESOURCES DIVISION  
 GEOLOGICAL SURVEY  
 DEPARTMENT OF THE INTERIOR  
 WASHINGTON, D.C.

*Utica*

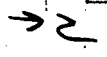

Utica

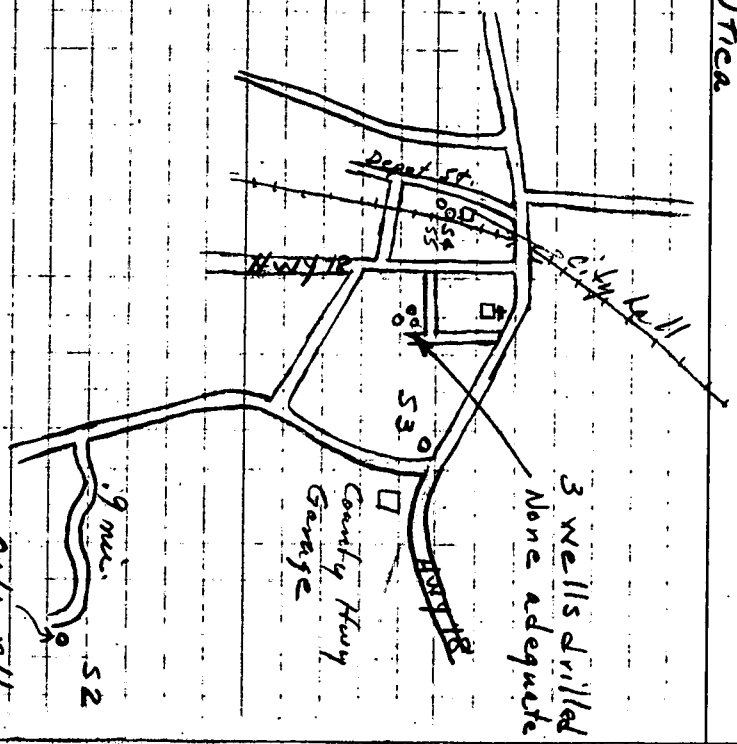

Only well  
in use  
Oct. 1956

S2 In use  
S3 Redwell 1680 - 1780 ft deep

N

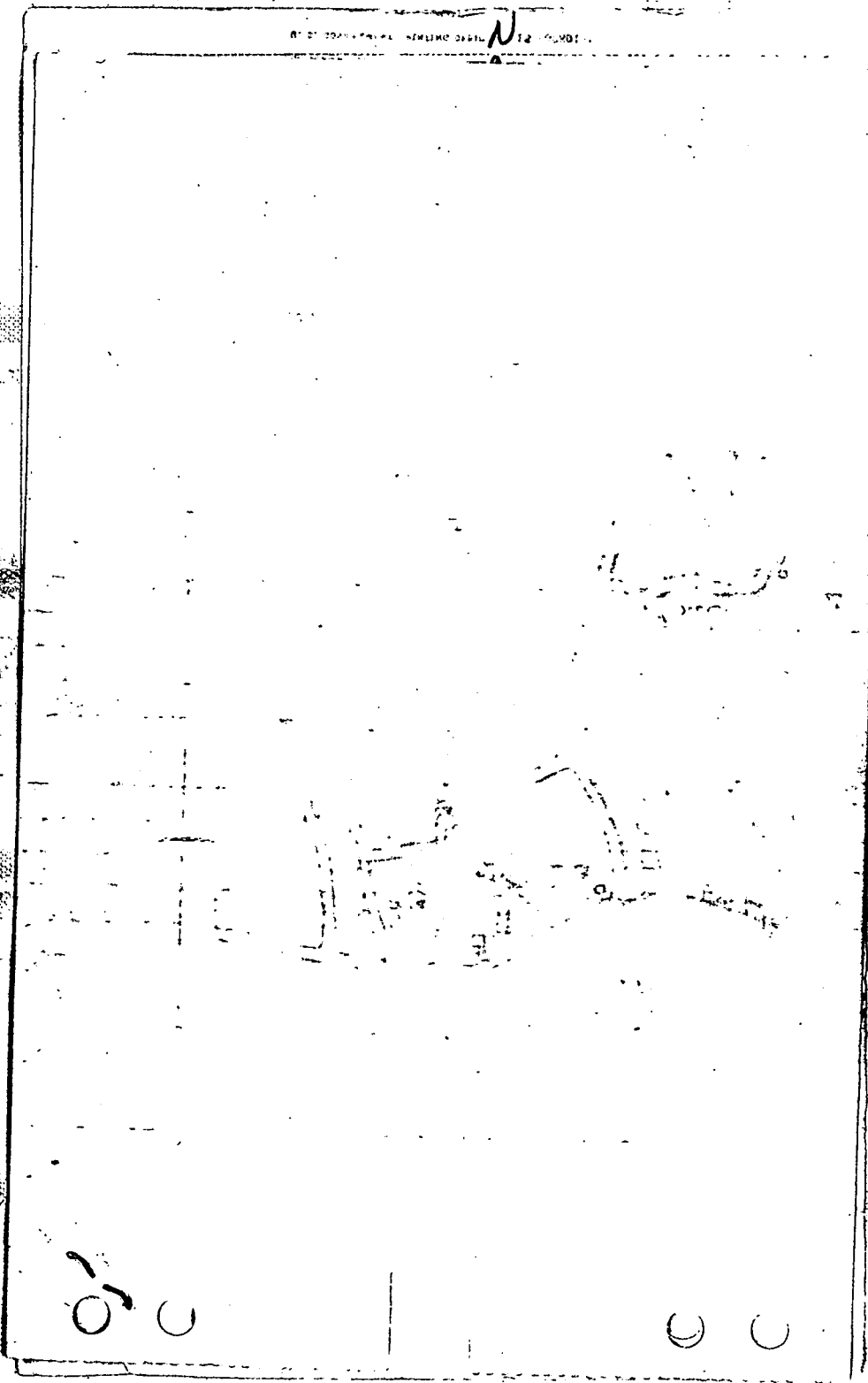

01

02

DEPARTMENT OF ENVIRONMENTAL QUALITY - OLWR

PUBLIC SUPPLY WELLS PROJECT

GPS LOG

USER NAME(S): Hardin/Phillips DATE: 10/29/03

UNIT DEQ #: \_\_\_\_\_ FILE #: \_\_\_\_\_

HEALTH DEPT. #: \_\_\_\_\_ ELEV. \_\_\_\_\_

USGS #: S2 OLWR #: GW 01805

OWNER: Utica QUAD: Utica East

LOCATION: S 22 T 3 N R 4 W COUNTY: Hinds

LOCATION DESCRIPTION: \_\_\_\_\_

CASING DIA: \_\_\_\_\_ PUMP TYPE & SIZE: \_\_\_\_\_

GPS FIELD LOCATION: LAT. \_\_\_\_\_ LONG. \_\_\_\_\_

GPS CORRECTED LOCATION: LAT. \_\_\_\_\_ LONG. \_\_\_\_\_

REMARKS: Found torn up concrete & pipe scattered  
around right outside fenced area around  
GW 15068 & GW 14926. Lat/long estimated

32.0943 ? 90.6005 ?

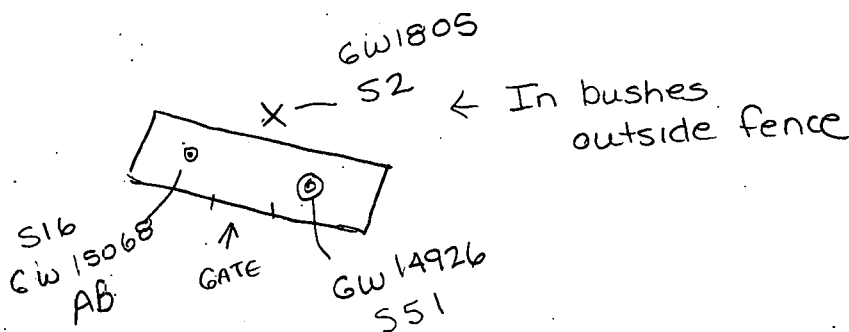



Target is 32° 05' 39"N, 90° 36' 02"W - **UTICA EAST** quad [Quad.Info]

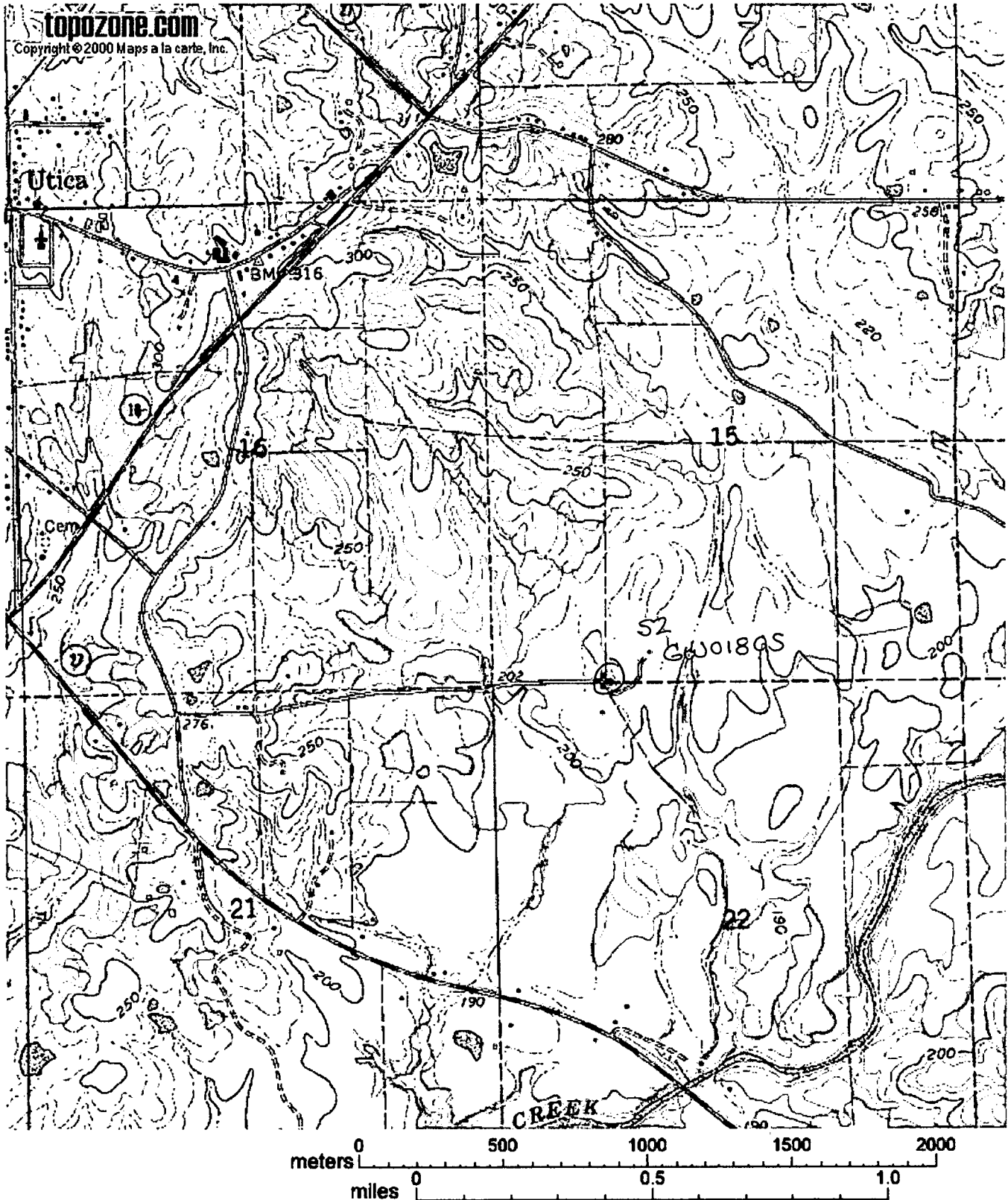

**Department of Environmental Quality  
Office of Land and Water Resources**

**Ground Water Permit  
General Report**

**Permit Number: MS-GW-01805**

**County:** HINDS

**Owner:** SIMMONS, HAROLD

**Aquifer:** CTHL

**USGS No:** S0002

**BOH No:** N/A

**Location:** SE 1/4 of the SW 1/4 of SEC 15 TWN 03N RNG 04W **Lat:** 320539 **Long:** 903602

**Quad:** UTICA EAST

**District:** N/A

**Date Issued:** 11-MAR-86

**Date Renewed:**

**Date Expired:** 11-MAR-96

**Applicant:** UTICA, TOWN OF

**Owner:** SIMMONS, HAROLD

**Address 1:** P. O. DRAWER K

**Address 1:** P. O. BOX 301

**Address 2:** N/A

**Address 2:** N/A

**Address 3:** N/A

**Address 3:** N/A

**City:** UTICA

**City:** UTICA

**State:** MS **Zip:** 39175

**State:** MS **Zip:** 39175

**Driller:** LAYNE CENTRAL

**Maximum Rate:** 0

**Amount Withdrawn Acre feet:** 0

**Amount Withdrawn Mgd:** 0

**Use**

ABANDONED

**Casing**

**Type:** STEEL

**Diameter:** 10

**Length:** 267

**Screen**

**Type:** STAINLESS STEEL

**Diameter:** 8

**Length:** 40