

Recorded by J. Crout

Date 12/29/80

U.S. GEOLOGICAL SURVEY
WATER RESOURCES DIVISION
MISSISSIPPI DISTRICT
WELL RECORD

Well No. 0-61

E-Log No. 691

County HEADS

GEN. SITE DATA

Site ID 19 R=0* T=A* 2=W*

Data reliab. 3=C* Report. agency 4=USGS* Dist. 6=28* 7=28* Co. 8=049*

Lat. Long. 9= * 10= * Well No. 12=0061* *

Location 13=NE S.E. S.O. T. 14N. R. 05E* Alt. 16= *

Hyd. Unit (OWDC) 20= * Date 21=1210511980* *

Well use 23= * Water Use 24= * Hole depth 27= * Well depth 28= *

WL 30= * Date 31= / / * Source 33= *

Status 273= * Project No. 5= *

OWNER

R=158* T=A* Date 159# / / * Owner No.

Owner 161# HUBBARD, W. A. *

FIELD QW

R=192* T=A* Date 193# / / * Temp. 196#00010* 197= *

R=192* T=A* Date 193# / / * Cond. 196#00095* 197= *

R=192* T=A* Date 193# / / * pH 196#00400* 197= *

CONSTR.

R=58* T=A* 59# 1* Date 60= / / * Remarks

Drlg. 63=0614* Name WAYNE CENTRAL Method 65= * Finish 66= *

CASING

R=76* T=A* 59# 1*

Top csgn. 77# * Bot. csgn. 78= * Diam. 79# *

R=76* T=A* 59# 1*

Top csgn. 77# * Bot. csgn. 78= * Diam. 79# *

OPENINGS

R=82* T=A* 59# 1* Top 83# * Bottom 84= *

Type 85= * Diam. 87= * Size 88= *

R=82* T=A* 59# 1* Top 83# * Bottom 84= *

Type 85= * Diam. 87= * Size 88= *

YIELD

R= * T=A* 147# 1* Q 150= * Q/S 272= *

134 flows 146 pumped

LIFT

R=42* T= A * Lift type 43# * Intake 44= * Power type 45= *

Date 38= / / * H.P. 46= *

LOGS

R=198* T= A * Log 199# E * Top 200= 10. * Bot 201= 14.12. *

R=198* T= A * Log 199# * Top 200= * Bot 201= *

R=189* T= A * E Log No. 190# * 191= M I S S D I S T. *

ANAL.

R=114* T= A * Year 115# * Type 120= *

AQUIFERS

R=90* T= A * 256# 1 * Top 91# * Bot 92= *

Unit ID 93= * Name of Unit

R=90* T= A * 256# 1 * Top 91# * Bot 92# *

Unit ID 93= * Name of Unit

HYDRAULICS

R=98* T= A * 99# 1 * Unit tested 100= * 103= *

R=105* T= A * 99# 1 * Test No. 106# *

107= * Transmissivity (gal/d)/ft

108= * Hydraul. cond. (gal/d)/ft²

110= * Storage coeff. Boundaries

R=121* T= * Yr Begin 122# * Network 258= *

Water Level Data Collection (1)

DEPARTMENT OF ENVIRONMENTAL QUALITY - OLWR
PUBLIC SUPPLY WELLS PROJECT

GPS LOG

USER NAME(S): Phillips/Everett DATE: 6/9/94
UNIT DEQ #: 84090 FILE #: 8060919C
HEALTH DEPT. #: 250007-02 ELEV. 222
USGS #: plot / OLWR #: GW1594
OWNER: Hubbard W.A. Quad: Cayuga
LOCATION: SE/SE S 1 T14N R 5E COUNTY: Hinds
LOCATION DESCRIPTION: On Hwy 27 & old Hwy 3

CASING DIA: _____ PUMP TYPE & SIZE: U.S. motor, 20 HP

GPS FIELD LOCATION: LAT. 32° 12.543 LONG. 90° 39.419

GPS CORRECTED LOCATION: LAT. 32.20886333 LONG. 90.65645167

REMARKS: _____

40' 720

400 000 FEET R. 5 E. R. 4 W.

722

723

90°37'30"

32°15'

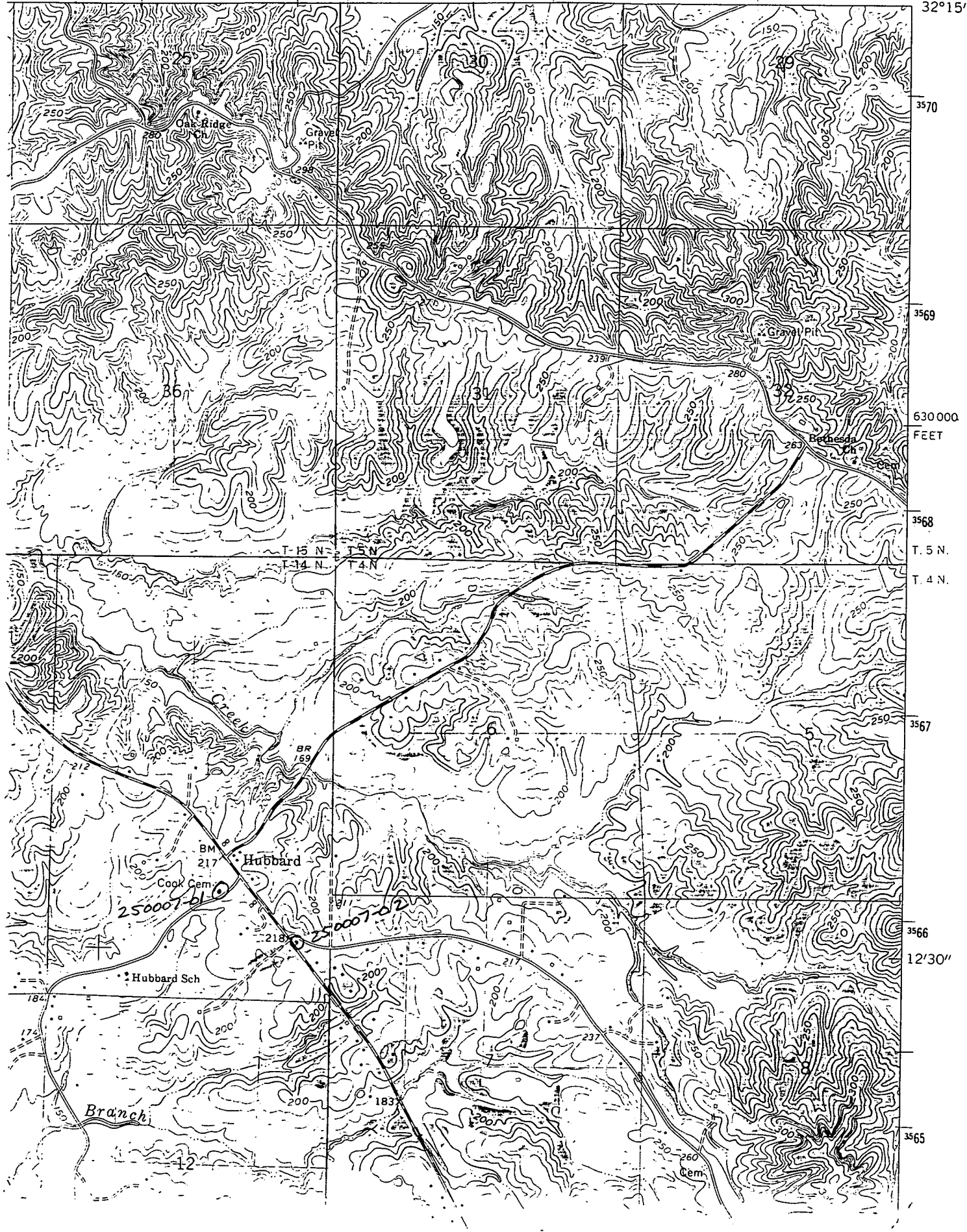

Hinds Hubbard

25007-02
MS-GW 01594

0061

32. 20817
90. 65634

2.

1.

