

WELL SCHEDULE

U. S. DEPT. OF THE INTERIOR

GEOLOGICAL SURVEY

WATER RESOURCES DIVISION

PUNCHED

MASTER CARD

Record by Callahan-Wassons Source of data Dr + Obs Date 6/30/59 8/11/70 Map \_\_\_\_\_

State G.D. County 28 (or town) \_\_\_\_\_ Sequential number: 25

Latitude: 32 15 29 N Longitude: 09 01 52 0 Sequential number: 7

Lat-long accuracy: 2 0 T. 5 S. R. 1 Sec 24 SE. NE. SW.

Local well number: M069AC2405NO1W Other number: \_\_\_\_\_

Local use: \_\_\_\_\_ Owner or name: \_\_\_\_\_

Owner or name: WOODBINE WATER Address: \_\_\_\_\_

Ownership: (C) County, Fed Gov't, City, Corp or Co, (M) Private, State Agency, Water Dist, (N) Private, State Agency, Water Dist, (P) Private, State Agency, Water Dist, (S) Private, State Agency, Water Dist, (W) Private, State Agency, Water Dist N

Use of water: (A) Air cond, Bottling, Comm, Dewater, Power, Fire, Dom, Irr, Med, Ind, (P) Rec, (S) Stock, Instit, Unused, Reppure, Recharge, Desal-P S, Desal-other, Other P

Use of well: (A) Anode, Drain, Seismic, Heat Res, Obs, Oil-gas, Recharge, Test, Unused, (W) Withdraw, Waste, Destroyed, (X) \_\_\_\_\_ W

DATA AVAILABLE: Well data  Freq. W/L meas.:  Field aquifer char.

Hyd. lab. data: \_\_\_\_\_

Qual. water data; type: \_\_\_\_\_

Freq. sampling: \_\_\_\_\_ Pumpage inventory:  yes  no, period: \_\_\_\_\_

Aperture cards: \_\_\_\_\_ D E

Log data: \_\_\_\_\_ D E

WELL-DESCRIPTION CARD

SAME AS ON MASTER CARD Depth well: \_\_\_\_\_ ft 981 Meas. rept. accuracy 3

Depth cased; (first perf.) \_\_\_\_\_ ft \_\_\_\_\_ Casing type: \_\_\_\_\_; Diam. in \_\_\_\_\_

Finish: porous concrete, gravel w. (perf.), (C) concrete, (F) gravel w. (screen), (G) gravel w. (gallery), (H) horiz. open perf., (O) open perf., (S) screen, (T) sd. pt., (W) shored, (X) open hole, (Z) other S

Method: (A) air bored, (B) cable, (C) dug, (D) hyd rot, (H) jetted, (J) air percussion, (P) reverse, (R) air reverse, (T) trenching, (V) driven, (W) drive wash, (Z) other H

Date Drilled: 6/59 959 Pump intake setting: \_\_\_\_\_ ft \_\_\_\_\_

Driller: David Berry Benton, Miss.

Lift (type): (A) air, (B) bucket, (C) cent, (J) jet, (L) multiple, (M) multiple, (N) none, (P) piston, (R) rot, (S) submerg, (T) turb, (Z) other T Deep  Shallow

Power (type): (nat) diesel, (LP) gas, gasoline, hand, gas, wind; H.P. 1 Trans. or meter no. 5

Descrip. MP corner hole is 1.0 ft above 5 below LSD, Alt. MP \_\_\_\_\_

Alt. LSD: 300 Accuracy: (source) \_\_\_\_\_ 47 4

Water Level 177.57 ft above 42 below MP; F below LSD 178 Accuracy: \_\_\_\_\_ 52 A

Date meas: 8/6/59 859 Yield: \_\_\_\_\_ gpm \_\_\_\_\_ Method determined \_\_\_\_\_

Drawdown: \_\_\_\_\_ ft \_\_\_\_\_ Accuracy: \_\_\_\_\_ Pumping period \_\_\_\_\_ hrs \_\_\_\_\_

QUALITY OF WATER DATA: Iron \_\_\_\_\_ ppm \_\_\_\_\_ Sulfate \_\_\_\_\_ ppm \_\_\_\_\_ Chloride \_\_\_\_\_ ppm \_\_\_\_\_ Hard. \_\_\_\_\_ ppm \_\_\_\_\_

Sp. Conduct \_\_\_\_\_ K x 10<sup>6</sup> \_\_\_\_\_ Temp. \_\_\_\_\_ °F \_\_\_\_\_ Date sampled \_\_\_\_\_

Taste, color, etc. Dr. Log Eleclog Irons 300 4981

Well No.

M69

Latitude-longitude \_\_\_\_\_  
N  
S  
d m s d m s

**HYDROGEOLOGIC CARD**

**SAME AS ON MASTER CARD** Physiographic Province: \_\_\_\_\_ Section: 03

Drainage Basin: D 137 Subbasin: \_\_\_\_\_

Topo of well site: (D) depression, stream channel, dunes, flat, hilltop, sink, swamp, (E) offshore, pediment, hillside, terrace, undulating, valley flat (F) (G) (H) (I) (J) (K) (L) (M) (N) (O) (P) (Q) (R) (S) (T) (U) (V) \_\_\_\_\_

MAJOR AQUIFER: system \_\_\_\_\_ series TE aquifer, formation, group SS

Lithology: UU Origin: 2 Aquifer Thickness: \_\_\_\_\_ ft

Length of well open to: \_\_\_\_\_ ft Depth to top of: \_\_\_\_\_ ft

MINOR AQUIFER: system \_\_\_\_\_ series \_\_\_\_\_ aquifer, formation, group \_\_\_\_\_

Lithology: \_\_\_\_\_ Origin: \_\_\_\_\_ Aquifer Thickness: \_\_\_\_\_ ft

Length of well open to: \_\_\_\_\_ ft Depth to top of: \_\_\_\_\_ ft

Intervals Screened: \_\_\_\_\_

Depth to consolidated rock: \_\_\_\_\_ ft Source of data: \_\_\_\_\_

Depth to basement: \_\_\_\_\_ ft Source of data: \_\_\_\_\_

Surficial material: \_\_\_\_\_ Infiltration characteristics: \_\_\_\_\_

Coefficient Trans: \_\_\_\_\_ gpd/ft Coefficient Storage: \_\_\_\_\_

Coefficient Perm: \_\_\_\_\_ gpd/ft<sup>2</sup>; Spec cap: \_\_\_\_\_ gpm/ft; Number of geologic cards: \_\_\_\_\_

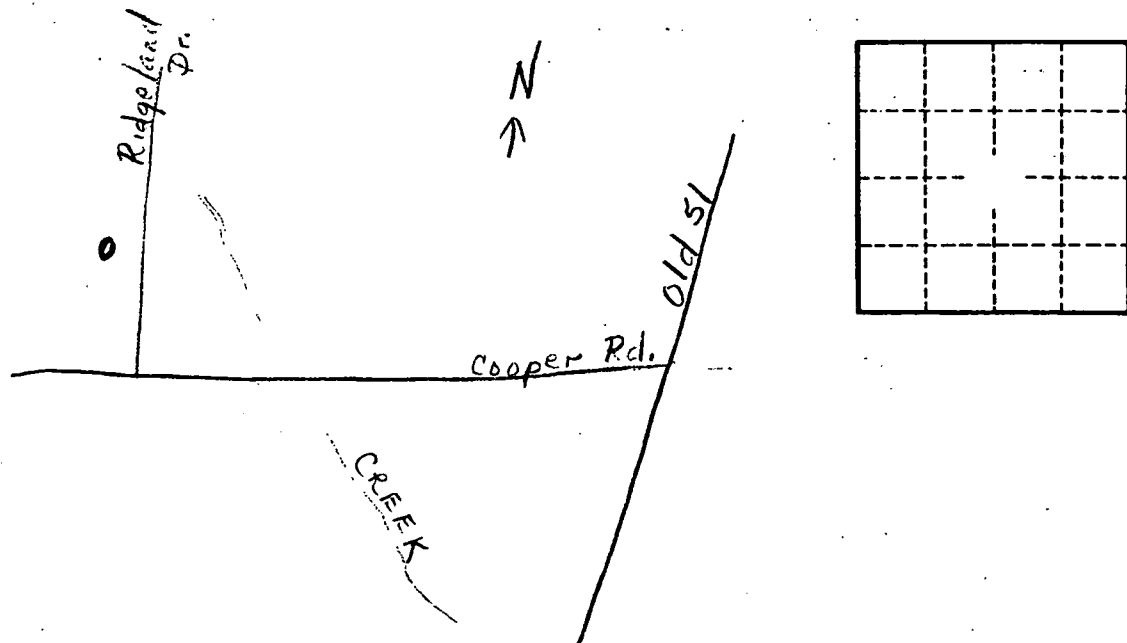

Well No. \_\_\_\_\_

M 69