



MISSISSIPPI DEPARTMENT OF ENVIRONMENTAL QUALITY

WELL SCHEDULE

FIPS: 49

WELL: L94

LOG NO.: _____

Recorded by: PPhillips Data Source: Permit Driller's log Date: 10/22/03

County: Hinds Permit No.: GW15502 DOH No.: -

Quad: Terry NW Elevation: 310

1/4: _____ 1/4: NE 1/4: NE 1/4: SW Sec.: 28 T: 5N R: 2W

Plotted on quad?: _____ In field? _____ From drillers log? _____ From permit? _____

Latitude: 32° 14' 45" Longitude: 90° 24' 33" GPS? 5/14/03 ^{RLB/DC} From Quad? _____

Primary aquifer: OLGC Secondary aquifer: _____

Use: IR Well status: _____ Local well name: Eagle Ridge Golf Course

Owner: Hinds Community College

Date completed: 5/14/00 Driller: SWCC Well depth: 366 Hole Depth: 366

Pump type: S Power type: E Pump capacity: 200 HP: 15

Casing interval: 0-346 Casing length: 346' Casing diameter: 6" Casing type: PVC

Casing interval: _____ Casing length: _____ Casing diameter: _____ Casing type: _____

Screen interval: 346-366 Screen length: 20' Screen diameter: 6" Screen type: PVC

Screen interval: _____ Screen length: _____ Screen diameter: _____ Screen type: _____

Type of logs: _____ Log interval: _____

Initial water level: 55 Date: 5/14/00 M.P. description: _____

Water Quality Data? _____ Source: _____ Reliability: _____

Water Level Data? _____ Source: _____ Reliability: _____

Pump Test Data? _____ Source: _____ Reliability: _____

Water Use Data? _____ Source: _____ Reliability: _____

7 Hinds

COUNTY WELL LOCATED	Rankine
WELL NUMBER	94
CODED	
DATE WELL COMPLETED	5/14/02

MISSISSIPPI DEPARTMENT OF ENVIRONMENTAL QUALITY

Office of Land and Water Resources

P. O. Box 10631
Jackson, MS 39289-0631
WATER WELL DRILLERS LOG

PERMIT NUMBER	See Hinds CC
NAME OF DRILLING FIRM	SMCC
	MS-GW-15502

NAME & MAILING ADDRESS OF LANDOWNER	Hinds Comm College
Latitude:	
Longitude:	
WELL LOCATION	SEC 28 TOWNSHIP S R 2 E
DIRECTION	NE, SW
DISTANCE	
Miles	
of	
NEAREST TOWN	
OTHER LANDMARK	
WELL PURPOSE: Home, Irrigation, Municipal, Industrial, Fish Pond, etc.	Hinds Comm

PUMP DATA		
PUMP TYPE (Circle One):	Submersible	Turbine, Jet, Flowing Well, Other (Describe)
POWER TYPE (Circle One):	Electric	Tractor, Diesel, Gasoline, Butane, Other (Describe)
		H/P
DESCRIPTION OF FORMATIONS ENCOUNTERED	FROM	TO
Surface Sand	0	20
Limestone	20	210
Fine Sand	210	270
Blue Shale	270	300
MED GRAY SAND	306	366

WELL DATA		
Well Depth	Casing Diameter (In.)	Casing Length (Ft.)
366	6"	346'
Type of Casing	Well Depth	Depth to Static Water Level
PVC	366	55'
TYPE OF COMPLETION: (Circle One or More):		
<input checked="" type="checkbox"/> Gravel Packed	<input type="checkbox"/> Underreamed	<input type="checkbox"/> Telescoped
<input type="checkbox"/> Natural Development	<input type="checkbox"/> Open Hole	<input type="checkbox"/> Other
(Describe)		
WELL GROUDED TO A DEPTH OF 300 FEET		
Type Grout (circle one)	Cement, Bentonite, or Mix	

SCREEN DATA		
Diameter - Inches	Length - Feet	Slot Size - Inches
6	20'	0/10
Screen Type	Depth to Bottom - Feet	
PVC 5/16" HCP	366	
Top of Lap Pipe or Reduction in Casing		
FEET		
IF TELESCOPED OR MORE THAN ONE SCREEN, USE BACK PAGE		

I certify that the well was drilled, constructed and completed in accordance with all applicable Requirements of the Mississippi Department of Environmental Quality and/or the Mississippi Department of Health regulations and state laws.

Signature of Licensed Driller and License No. J. [Signature] 0006

Additional Information Required On Back

DO NOT REMOVE ORIGINALS

**DEPARTMENT OF ENVIRONMENTAL QUALITY - OLWR-
PUBLIC SUPPLY WELLS PROJECT**

GPS LOG

USER NAME (S) : RLB DC DATE :5-14-2003

UNIT DEQ # : _____ FILE # : _____

HEALTH DEPT. # : _____ ELEVATION :300

USGS # :L94 OLWR # GW-15502:

OWNER : HINDS COM. COLLEGE QUAD TERRY: *NW*

LOCATION : NE SW S 28 T 5n R 2W COUNTY HINDS

LOCATION DESCRIPTION : NORTH SIDE OF DAM , RAYMOND LALE GOLF
COURSE. Sub east of pump house

CASING DIA : 6 PUMP TYPE & SIZE :sub

GPS FIELD LOCATION : LAT . 32.24590 LONG. 90.40908

GPS CORRECTED LOCATION : LAT . LONG.

REMARKS : ~~P00043~~

P000453

**Department of Environmental Quality
Office of Land and Water Resources**

**Ground Water Permit
General Report**

7

Permit Number: MS-GW-14742

County: HINDS

Owner: HINDS COUNTY MISSISSIPPI

Aquifer: CCKF

USGS No: L0072

BOH No: 0250097-01

Location: NE 1/4 of the SE 1/4 of SEC 28 TWN 05N RNG 02W **Lat:** 321441 **Long:** 902413

Quad: TERRY NW

District: N/A

Date Issued: 26-APR-94

Date Renewed:

Date Expired: 26-APR-04

Applicant: HINDS COUNTY MISSISSIPPI

Owner: HINDS COUNTY MISSISSIPPI

Address 1: P. O. BOX 686

Address 1: P. O. BOX 686

Address 2: N/A

Address 2: N/A

Address 3: N/A

Address 3: N/A

City: JACKSON

City: JACKSON

State: MS **Zip:** 39205-0686

State: MS **Zip:** 39205-0686

Driller: NOT YET DETERMINED

Maximum Rate: 400

Amount Withdrawn Acre feet: 322.6519

Amount Withdrawn Mgd: .288

Use

INSTITUTIONAL

Casing

Type: STEEL

Diameter: 14

Length: 11

Screen

Type: PVC

Diameter: 8

Length: 60

hinds com college 94

hinds co. sept 3 2003

32.24590-90.40908

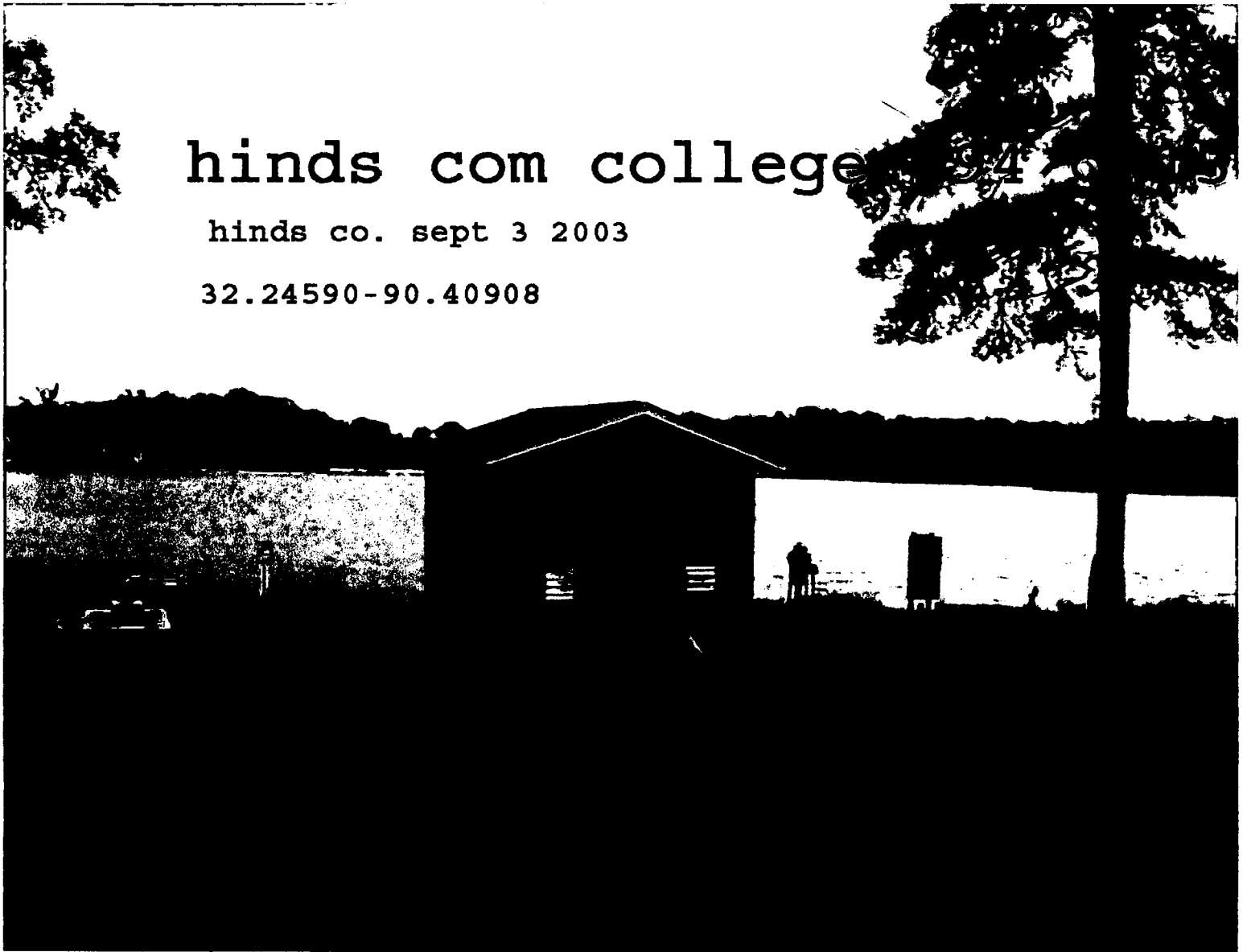

Find out who drilled the well

Hind Com College
15502
de 306 Ft.
NE SW 28 5N 2W
6" H15502L

40HP.
32.24590
90.40908
P000913



Target is 32.2453°N, 90.4100°W - TERRY NW quad [Quad Info]
perm Lat Long

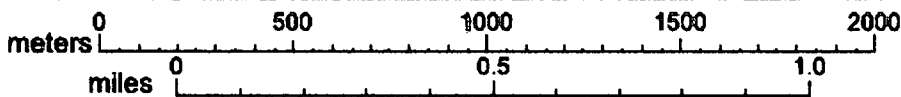
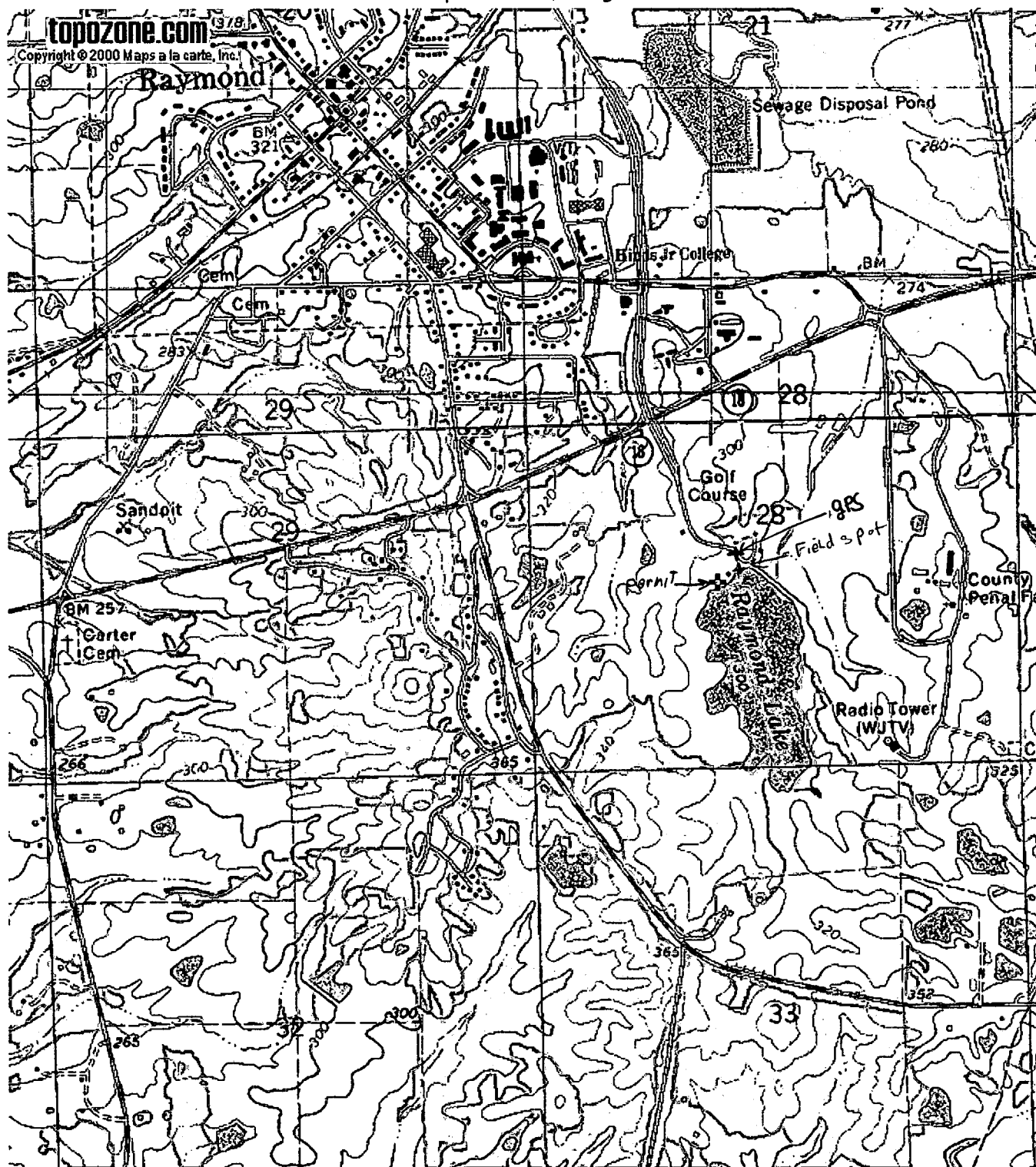

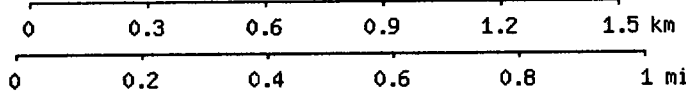
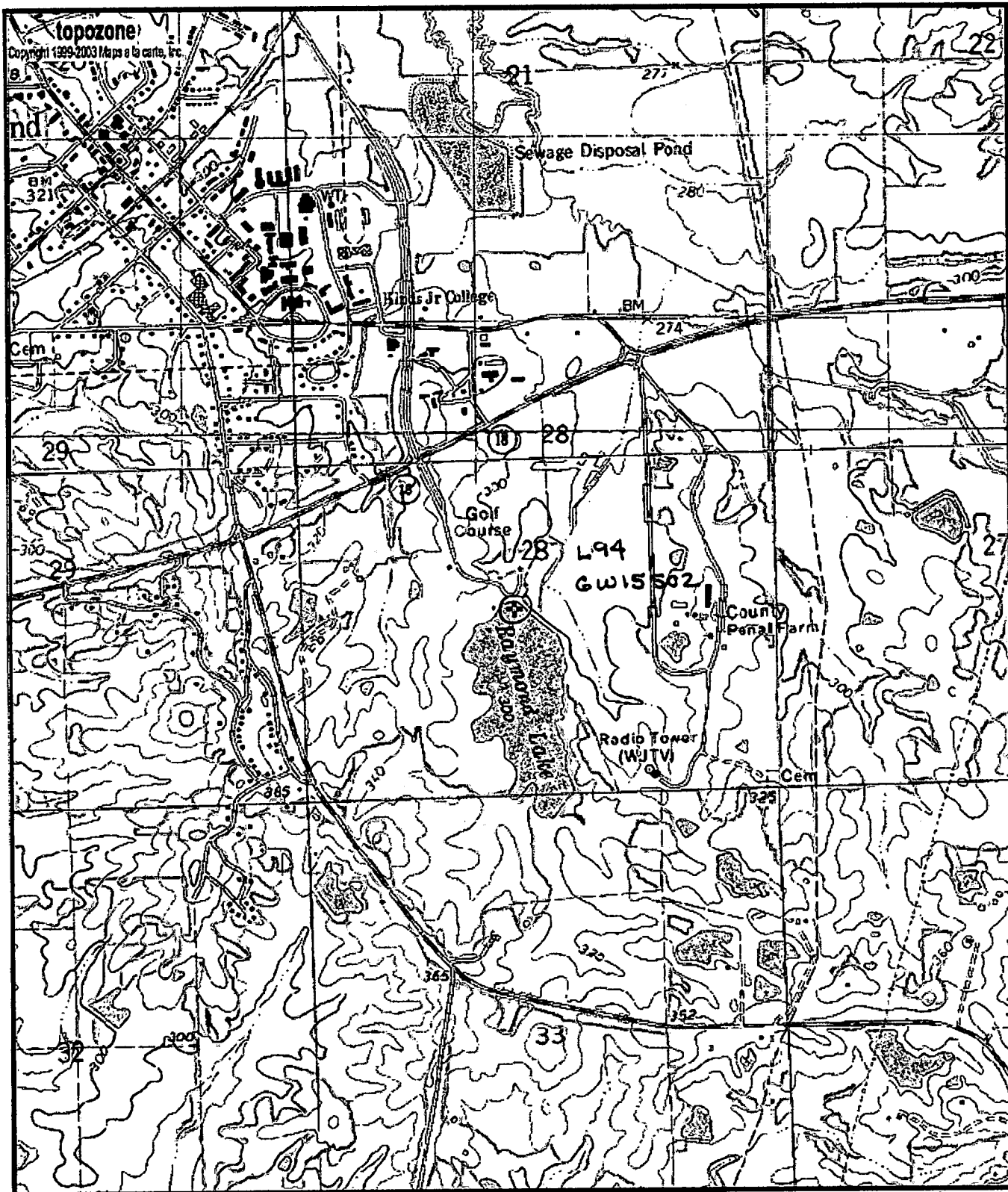

Map center is 32° 14' 45"N, 90° 24' 33"W (WGS84/NAD83)
Terry NW quadrangle - TopoZone Pro elevation display
 Projection is UTM Zone 15 NAD83 Datum

M=0.728
 G=1.383