

No driller's log 521750705000 652-2411

GW01152

FORM 9-1642 (1-68)

Well No. 129

WELL SCHEDULE

U. S. DEPT. OF THE INTERIOR

GEOLOGICAL SURVEY

WATER RESOURCES DIVISION

MASTER CARD

Record by JAC Source of data Bowe Date 3-26-70 Map Edwards

State 76 28 County (or town) HINDS Sequential number: 1

Latitude: 32<sup>deg</sup> 17<sup>min</sup> 45<sup>sec</sup> N Longitude: 090<sup>deg</sup> 33<sup>min</sup> 36<sup>sec</sup> W

Lat-long accuracy: 4<sup>sec</sup> T, 5<sup>sec</sup> S, R 4<sup>sec</sup> Sec 11 SE t. SW t. NE/NW/SE

Local well number: J029D10105N04W Other number: #1

Local use: 0164 Owner or name: Cal-Maine Foods Inc

Owner or name: ADAMS EGG CO Address: \_\_\_\_\_

Ownership: County, Fed Gov't, City, Corp or Co, Private, State Agency, Water Dist N

Use of water: (A) Air cond, (B) Bottling, (C) Comm, (D) Dewater, (E) Power, (F) Fire, (G) Dom, (H) Irr, (I) Med, (J) P S, (K) Rec, (L) Stock, (M) Instit, (N) Unused, (O) Repressure, (P) Recharge, (Q) Desal-P S, (R) Desal-other, (S) Other LS

Use of well: (A) Anode, (B) Drain, (C) Seismic, (D) Heat Res, (E) Obs, (F) Oil-gas, (G) Recharge, (H) Test, (I) Unused, (J) Withdraw, (K) Waste, (L) Destroyed W

DATA AVAILABLE: Well data  Freq. W/L meas.:  Field aquifer char.

Hyd. lab. data: \_\_\_\_\_

Qual. water data; type: \_\_\_\_\_

Freq. sampling:  Pumpage inventory:  yes no; period: \_\_\_\_\_

Aperture cards: \_\_\_\_\_

Log data: CCKF D

WELL-DESCRIPTION CARD

SAME AS ON MASTER CARD Depth well: 1053 ft 1050 Meas. rept 3

Depth cased; (first perf.): 1001 ft 1010 Casing type: \_\_\_\_\_; Diam. 8x6 in 8

Finish: (C) porous concrete, (F) gravel w. (perf.), (G) gravel w. (screen), (H) horiz. gallery, (I) open end, (J) open perf., (K) screen, (L) sd. pt., (M) shored, (N) open hole, (O) other 5

Method Drilled: (A) air rot., (B) bored, (C) cable, (D) dug, (E) hyd rot., (F) jetted, (G) air rot., (H) percussion, (I) rotary, (J) reverse, (K) trenching, (L) driven, (M) drive wash, (N) other 4

Date Drilled: 963 Pump intake setting: 150' of 5 x 1 1/2 ft 150

Driller: Jayne Central Co address \_\_\_\_\_

Lift (type): (A) air, (B) bucket, (C) cent, (D) jet, (E) multiple, (F) multiple, (G) none, (H) piston, (I) rot, (J) submerg, (K) turb, (L) other 7 Deep  Shallow

Power (type): (A) diesel, (B) elec, (C) gas, (D) gasoline, (E) hand, (F) gas, (G) wind; H.P. 30  Trans. or meter no. \_\_\_\_\_

Descrip. MP 172-173 ft below LSD, Alt. MP \_\_\_\_\_

Alt. LSD: 190 Accuracy: 5

Water Level: above 50 ft below MP; F below LSD Accuracy: 0

Date meas: 164 Yield: 100 gpm 244 Method determined 1

Drawdown: ft \_\_\_\_\_ Accuracy: \_\_\_\_\_ Pumping period: \_\_\_\_\_ hrs \_\_\_\_\_

QUALITY OF WATER DATA: Iron \_\_\_\_\_ ppm Sulfate \_\_\_\_\_ ppm Chloride \_\_\_\_\_ ppm Hard. \_\_\_\_\_ ppm

Sp. Conduct \_\_\_\_\_ K x 10<sup>6</sup> Temp. \_\_\_\_\_ F Date sampled \_\_\_\_\_

Taste, color, etc. \_\_\_\_\_

10/23/80  
WL = 76.48  
11/14/1989  
130.24

Well No. 129

Latitude-longitude N  
S

**HYDROGEOLOGIC CARD**

**SAME AS ON MASTER CARD** Physiographic Province: 03 Section: \_\_\_\_\_

D Drainage Basin: ISK Subbasin: \_\_\_\_\_

(D) depression, stream channel, dunes, flat, hilltop, sink, swamp, 27  
 (C) (E) (F) (R) (K) (L)  
**Topo of well site:** (0) (P) (S) (T) (U) (V) \_\_\_\_\_

offshore, pediment, hillside, terrace, undulating, valley flat

**MAJOR AQUIFER:** \_\_\_\_\_ system \_\_\_\_\_ series TE \_\_\_\_\_ aquifer, formation, group CO

**Lithology:** \_\_\_\_\_ US **Origin:** \_\_\_\_\_ 2 **Aquifer Thickness:** \_\_\_\_\_ ft.

158 **Length of well open to:** \_\_\_\_\_ ft. 40 **Depth to top of:** \_\_\_\_\_ ft. 895

**MINOR AQUIFER:** \_\_\_\_\_ system \_\_\_\_\_ series \_\_\_\_\_ aquifer, formation, group \_\_\_\_\_

**Lithology:** \_\_\_\_\_ 48 **Origin:** \_\_\_\_\_ 50 **Aquifer Thickness:** \_\_\_\_\_ ft.

\_\_\_\_\_ **Length of well open to:** \_\_\_\_\_ ft. \_\_\_\_\_ **Depth to top of:** \_\_\_\_\_ ft. \_\_\_\_\_

**Intervals Screened:** \_\_\_\_\_

**Depth to consolidated rock:** \_\_\_\_\_ ft. \_\_\_\_\_ **Source of data:** \_\_\_\_\_

**Depth to basement:** \_\_\_\_\_ ft. \_\_\_\_\_ **Source of data:** \_\_\_\_\_

**Surficial material:** \_\_\_\_\_ **Infiltration characteristics:** \_\_\_\_\_

**Coefficient Trans:** \_\_\_\_\_ gpd/ft. \_\_\_\_\_ **Coefficient Storage:** \_\_\_\_\_

**Coefficient Perm:** \_\_\_\_\_ gpd/ft<sup>2</sup>; Spec cap: \_\_\_\_\_ gpm/ft; Number of geologic cards: \_\_\_\_\_

8x6 .0120 40' of screen

2 1/2 East of Edwards. on 467  
 #2 500' off main road at hand  
 #11 1/2 miles SW from #2 on left hand side road

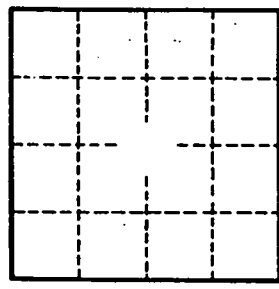

80.  
 1.02  
 -----  
 78.98  
 - 2.50  
 -----  
 76.48

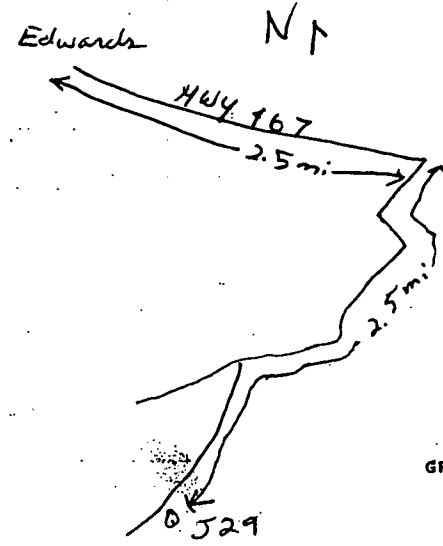

Well No.

J29

**DEPARTMENT OF ENVIRONMENTAL QUALITY - OLWR-**

**PUBLIC SUPPLY WELLS PROJECT**

**GPS LOG**

USER NAME (S) : RLB

DATE :11-9-2002

UNIT DEQ # : \_\_\_\_\_

FILE # : \_\_\_\_\_

HEALTH DEPT. # : \_\_\_\_\_

ELEVATION : \_\_\_\_\_

USGS # : j029

OLWR # :ms-gw-01152

OWNER : cal maine

QUAD : edwards

LOCATION : \_\_\_\_\_ S \_\_\_\_\_ T \_\_\_\_\_ R \_\_\_\_\_ COUNTY Hinds

LOCATION DESCRIPTION : Is

CASING DIA :

PUMP TYPE & SIZE : \_\_\_\_\_

GPS FIELD LOCATION : LAT. 32 17 25.7

LONG.-90 34 42.6

GPS CORRECTED LOCATION : LAT.32.2906 LONG. -90.5767

REMARKS : p000818psd

169 FT → GPS Site

cal maine ms-gw-01152

j029 hinds co. 11-13-2002

32.2926 90.5767



60-01152

LS. im use 32 17 25.7  
90 34 42.6

P000818@PS D

J029

Cal Marine



32.2906 90.5767

Target is 32° 17' 26"N, 90° 34' 36"W - EDWARDS quad [Quad Info]

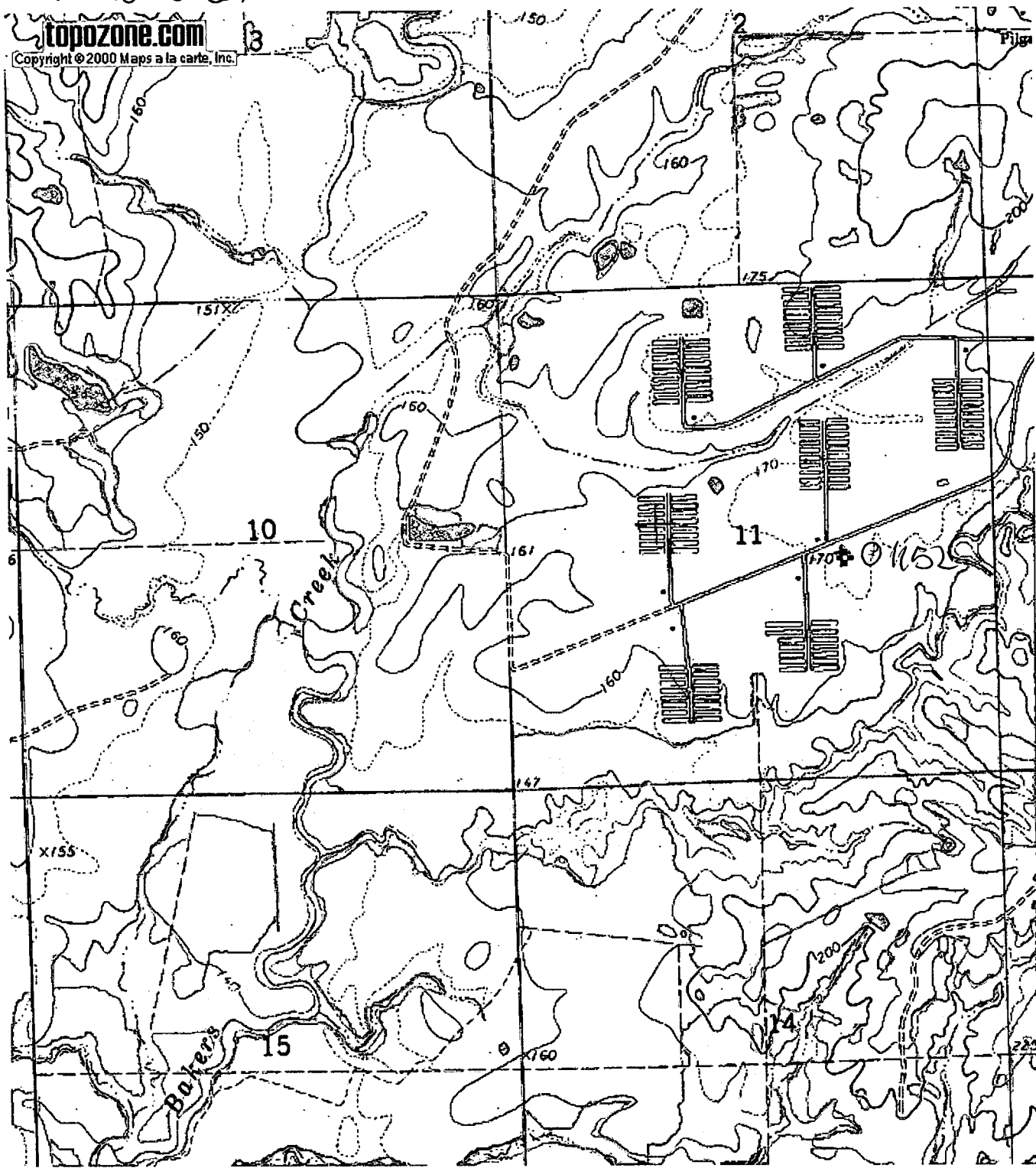

topozone.com  
Copyright © 2000 Maps a la carte, Inc.

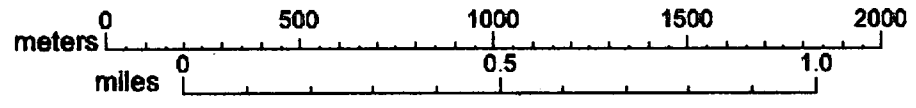

385  
1522



Target is 32° 17' 26"N, 90° 34' 36"W - EDWARDS quad [Quad Info]

