

9-185
(October 1950)

UNITED STATES
DEPARTMENT OF THE INTERIOR
GEOLOGICAL SURVEY

WATER RESOURCES DIVISION Layne well #2

92' w/L #1

WELL SCHEDULE

Date 4/16, 1962 Field No. _____
Record by P.E. Grantham Office No. H133
Source of data Drlr. + Obser.

1. Location: State Miss County Winds

Map NW 1/4 NE 1/4 sec 4 T 6 S R 2 E W

2. Owner: Jackson Country Club Address _____

Tenant _____ Address _____

Driller Layne Central Address _____

3. Topography Flood plain

4. Elevation _____ ft. above
_____ ft. below

5. Type: Dug (drilled) driven, bored, jetted 4 1962

6. Depth: Rept. 592' ft. Meas. _____ ft.

7. Casing: Diam. 12 in., to 8" in., Type _____

Depth _____ ft., Finish of 525 - 585 screen

8. Chief Aquifer Cockfield From _____ ft. to _____ ft.

Others _____

9. Water level 83' ft. rept 4 1962 above
_____ ft. meas. below

_____ which is _____ ft. above surface
_____ ft. below surface

10. Pump: Type Turbine Capacity _____ G. M.

Power: Kind electric Horsepower _____

11. Yield: Flow _____ G. M., Pump 120 G. M., Meas., Rept. Est.

Drawdown 10' ft. after 7 hours pumping 120 (air) G. M.

12. Use: Dom Stock, PS., RR., Ind., Irr., Obs. Country Club

Adequacy, permanence _____

13. Quality _____ Temp _____ °F.

Taste, odor, color _____ Sample Yes
_____ No

Unfit for _____

14. Remarks: (Log, Analyses, etc.) _____

6/1/62 - 95.00 - 10.10 = 84.90 - 3.00 = 81.90

528
 211
 228

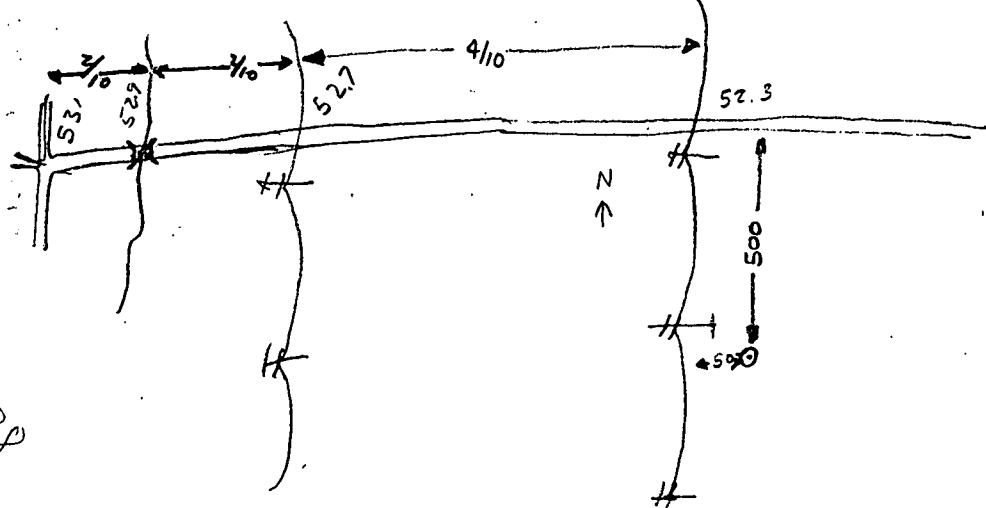

528

- 0-9 clay
- 9-32 white sd
- 32-294 4200 clay
- 294-296 Rock
- 296-426 Sdy Sh
- 426-460 Sand
- 488-502 Sdy Sh
- 502 - sd Brks of Sh
- 590 - sd
- 594 - Sh

1/10 mi

DEPARTMENT OF ENVIRONMENTAL QUALITY - OLWR-

PUBLIC SUPPLY WELLS PROJECT

GPS LOG

USER NAME (S): RLB DATE: 1-28-2003

UNIT DEQ #: _____ FILE #: _____

HEALTH DEPT. #: _____ ELEVATION: _____

USGS #: H 133 OLWR #: MS-GW-02244

OWNER: The Country Club of Jackson QUAD: Madison

LOCATION: SW NW S 4 T 6N R 2E COUNTY Hinds

LOCATION DESCRIPTION: _____

CASING DIA: 12" PUMP TYPE & SIZE: _____

GPS FIELD LOCATION: LAT. 32.39471 LONG. -90.10445

GPS CORRECTED LOCATION: LAT. _____ LONG. _____

REMARKS: P000847 PSD

32° 23' 40.9" 90° 06' 16"

THE COUNTRY CLUB OF JACKSON HILLS GW-02244
MINDS CO. 1-27-2003



Country Club of Jackson
H133
GW-02244



Target is 32.3947°N, 90.1044°W - MADISON quad [Quad Info]

