

WELL SCHEDULE  
GEOLOGICAL SURVEY

U. S. DEPT. OF THE INTERIOR

WATER RESOURCES DIVISION

PUNCHED

MASTER CARD

Record by B.E. Wasson Source of data obs. Date 8/4/70 Map 5/29/57

State G.D. County (or town) 28 Sequential number: 25

Latitude: 32 20 05 N Longitude: 090 10 59

Lat-long accuracy: 2 T, 6 S, R 1 W, Sec 27, ChW 2, SW 2, NE 2

Local well number: H102CA2706N01E Other number: \_\_\_\_\_

Local use: \_\_\_\_\_ Owner or name: \_\_\_\_\_

Owner or name: MIS VALLEY GAS Address: Jackson

Ownership: County, Fed Gov't, City, Corp or Co, Private, State Agency, Water Dist N

Use of water: (A) Air cond, (B) Bottling, (C) Comm, (D) Dewater, (E) Power, (F) Fire, (G) Dom, (H) Irr, (I) Med, (J) P S, (K) Rec, (L) Stock, (M) Instat, (N) Unused, (O) Repressure, (P) Recharge, (Q) Desal-P S, (R) Desal-other, (S) Other N

Use of well: (A) Anode, (B) Drain, (C) Seismic, (D) Heat Res, (E) Obs, (F) Oil-gas, (G) Recharge, (H) Test, (I) Unused, (J) Withdraw, (K) Waste, (L) Destroyed W

DATA AVAILABLE: Well data  Freq. W/L meas.:  Field aquifer char.

Hyd. lab. data: \_\_\_\_\_

Qual. water data; type: \_\_\_\_\_

Freq. sampling: \_\_\_\_\_ Pumpage inventory:  yes  no; period: \_\_\_\_\_

Aperture cards: \_\_\_\_\_

Log data: \_\_\_\_\_

WELL-DESCRIPTION CARD

SAME AS ON MASTER CARD Depth well: 203 ft Meas. rept accuracy 3

Depth cased: \_\_\_\_\_ ft Casing type: \_\_\_\_\_; Diam. \_\_\_\_\_ in

Finish: (A) porous concrete, (B) gravel w. perf., (C) gravel w. (screen), (D) gravel w. horiz. gallery, (E) open end, (F) open perf., (G) screen, (H) sd. pt., (I) shored, (J) open hole, (K) other S

Method Drilled: (A) air rot, (B) bored, (C) cable, (D) dug, (E) hyd, (F) jetted, (G) air percuss, (H) rotary, (I) reverse, (J) trenching, (K) driven, (L) wash, (M) drive, (N) other H

Date Drilled: 5/57 9 5 7 Pump intake setting: \_\_\_\_\_ ft

Driller: Enloe Tool Co.

Lift (type): (A) air, (B) bucket, (C) cent, (D) jet, (E) multiple, (F) multiple, (G) none, (H) piston, (I) rot, (J) submerg, (K) turb, (L) other  Deep  Shallow 40

Power (type): (A) diesel, (B) elec, (C) gas, (D) gasoline, (E) hand, (F) gas, (G) wind, (H) H.P.  Trans. or meter no. \_\_\_\_\_

Descrip. MP \_\_\_\_\_ ft above \_\_\_\_\_ below LSD, Alt. MP \_\_\_\_\_

Alt. LSD: 325 Accuracy: (source) topo

Water Level: \_\_\_\_\_ ft above \_\_\_\_\_ below MP; \_\_\_\_\_ ft above \_\_\_\_\_ below LSD Accuracy: \_\_\_\_\_

Date meas: \_\_\_\_\_ Yield: \_\_\_\_\_ gpm Method determined \_\_\_\_\_

Drawdown: \_\_\_\_\_ ft Accuracy: \_\_\_\_\_ Pumping period \_\_\_\_\_ hrs

QUALITY OF WATER DATA: Iron \_\_\_\_\_ ppm Sulfate \_\_\_\_\_ ppm Chloride \_\_\_\_\_ ppm Hard. \_\_\_\_\_ ppm

Sp. Conduct \_\_\_\_\_ K x 10<sup>6</sup> Temp. \_\_\_\_\_ °F Date sampled \_\_\_\_\_

Taste, color, etc. sample log, refer to log

Well No. 1102

Latitude-longitude N  
S  
d m s

**HYDROGEOLOGIC CARD**

**SAME AS ON MASTER CARD** Physiographic Province: 03 Section: \_\_\_\_\_

**Drainage Basin:** D 137 Subbasin: \_\_\_\_\_

**Topo of well site:** (D) depression, stream channel, dunes, flat, hilltop, sink, swamp, (K) (L) (P) (S) (T) (U) (V) offshore, pediment, hillside, terrace, undulating, valley flat 27

**MAJOR AQUIFER:** TE CD

**Lithology:** US Origin: 2 Aquifer Thickness: \_\_\_\_\_ ft

**Length of well open to:** \_\_\_\_\_ ft Depth to top of: \_\_\_\_\_ ft

**MINOR AQUIFER:** \_\_\_\_\_ aquifer, formation, group \_\_\_\_\_

**Lithology:** \_\_\_\_\_ Origin: \_\_\_\_\_ Aquifer Thickness: \_\_\_\_\_ ft

**Length of well open to:** \_\_\_\_\_ ft Depth to top of: \_\_\_\_\_ ft

**Intervals Screened:** ANNODES STRUNG FROM 100' - 200'

**Depth to consolidated rock:** \_\_\_\_\_ ft Source of data: \_\_\_\_\_

**Depth to basement:** \_\_\_\_\_ ft Source of data: \_\_\_\_\_

**Surficial material:** \_\_\_\_\_ Infiltration characteristics: \_\_\_\_\_

**Coefficient Trans:** \_\_\_\_\_ gpd/ft Coefficient Storage: \_\_\_\_\_

**Coefficient Perm:** \_\_\_\_\_ gpd/ft<sup>2</sup>; Spec cap: \_\_\_\_\_ gpm/ft; Number of geologic cards: \_\_\_\_\_

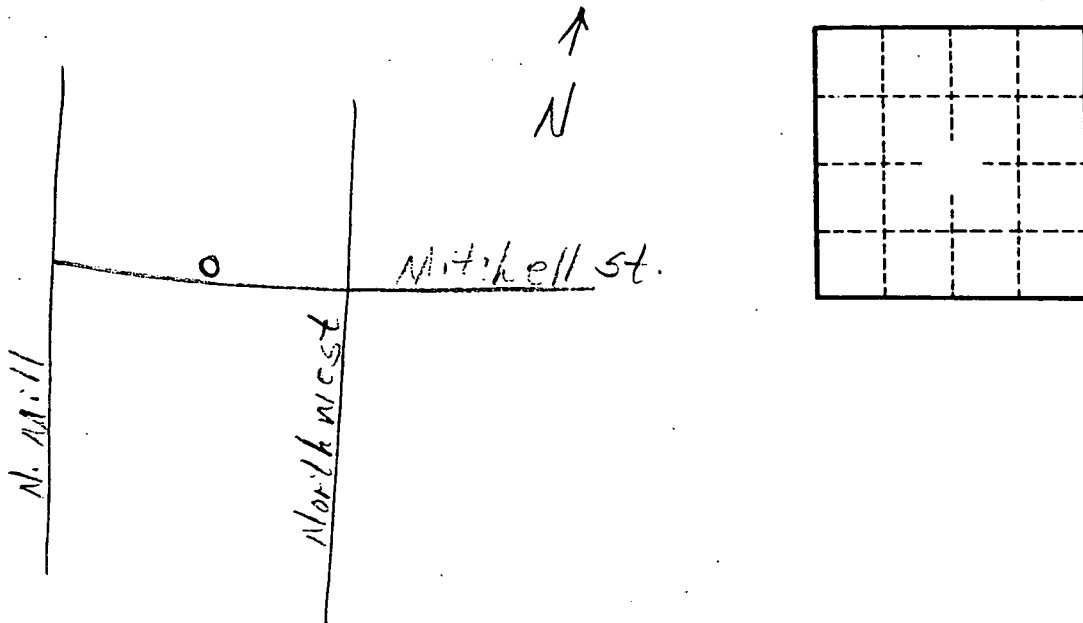

Well No. H 102