

FORM 9-1642 (1-68)

Well No. H99

PUNCHED
PUNCHED
Log stripped BEW

WELL SCHEDULE
GEOLOGICAL SURVEY

U. S. DEPT. OF THE INTERIOR

WATER RESOURCES DIVISION

MASTER CARD

Record by E. J. Harvey Source of data obs. + Dr. J. A. Callahan Date 10/36 8/4/70 Map _____

State G. D. County 28 (or town) _____ Sequential number: 25

Latitude: 32° 19' 59" N Longitude: 09° 01' 15" W

Lat-long accuracy: 2 T. 6 S. R. 1 W. Sec. 27. SW 1 SE 1 NE 1

Local well number: H099DA2706NO1E Other number: _____

Local use: _____ Owner or name: _____

Owner or name: E L CALHOUN Address: 409 Mitchell St.

Ownership: County, Fed Gov't, City, Corp or Co, Private, State Agency, Water Dist _____

Use of Air cond, Bottling, Comm, Dewater, Power, Fire, Dom, Irr, Med, Ind, PS Rec, _____

water: (S) (T) (U) (V) (W) (X) (Y) (Z) _____

Use of well: (A) (D) (G) (H) (I) (P) (R) (T) (U) Withdraw (X) (Z) _____

DATA AVAILABLE: Well data Freq. W/L meas.: _____ Field aquifer char. _____

Hyd. lab. data: _____

Qual. water data; type: _____

Freq. sampling: _____ Pumpage inventory: _____

Aperture cards: _____

Log data: _____

WELL-DESCRIPTION CARD

SAME AS ON MASTER CARD Depth well: _____ ft Meas. rept. accuracy _____

Depth cased: _____ ft Casing type: _____; Diam. 3 1/2 in

Finish: (C) porous concrete, (F) gravel w. (G) gravel w. (H) horiz. gallery, (I) open end, (P) perf., (S) screen, (T) sd. pt., (W) shored, (X) open hole, (Z) other _____

Method Drilled: (A) air rot, (B) bored, (C) cable, (D) dug, (H) hyd rot, (J) jetted, (P) air percussion, (R) reverse, (T) trenching, (V) driven, (W) drive wash, (Z) other _____

Date Drilled: 1956 9 5 6 Pump intake setting: _____ ft

Driller: Enloe (J.D. McNeas)

Lift (type): (A) air, (B) bucket, (C) cent., (J) multiple, (L) multiple, (M) multiple, (N) none, (P) piston, (R) rot, (S) submerg, (T) turb, other _____ Deep _____

Power (type): diesel, elec, gas, gasoline, hand, gas, wind; H.P. _____ Trans. or meter no. _____

Descrip. MP _____ ft above _____ ft below LSD, Alt. MP _____

Alt. LSD: _____ Accuracy: _____

Water Level _____ ft above _____ ft below MP; _____ ft below LSD Accuracy: _____

Date meas: 10/31/56 Yield: _____ gpm _____ Method determin. _____

Drawdown: _____ ft Accuracy: _____ Pumping period _____ hrs

QUALITY OF WATER DATA: Iron _____ ppm Sulfate _____ ppm Chloride _____ ppm Hard. _____ ppm

Sp. Conduct _____ K x 10 _____ Temp. _____ °F Date sampled _____

Taste, color, etc. _____

Well No. _____

H99

Latitude-longitude

N

S

d m s d m s

HYDROGEOLOGIC CARD

SAME AS ON MASTER CARD Physiographic Province: 03 Section: _____

D Drainage Basin: 137 Subbasin: _____

(D) depression, stream channel, dunes, flat, hilltop, sink, swamp, (K) (L) (P) (S) (T) (U) (V) (R) (F) (E) (C) (D)
offshore, pediment, hillside, terrace, undulating, valley flat

MAJOR AQUIFER: system _____ series T.E aquifer, formation, group S.S

Lithology: U.S Origin: 2 Aquifer Thickness: _____ ft

Length of well open to: _____ ft Depth to top of: _____ ft

MINOR AQUIFER: system _____ series _____ aquifer, formation, group _____

Lithology: _____ Origin: _____ Aquifer Thickness: _____ ft

Length of well open to: _____ ft Depth to top of: _____ ft

Intervals Screened: 30' . 008

Depth to consolidated rock: _____ ft Source of data: _____

Depth to basement: _____ ft Source of data: _____

Surficial material: _____ Infiltration characteristics: _____

Coefficient of trans: _____ gpd/ft _____ Coefficient of Storage: _____

Coefficient of storage: _____ gpd/ft; Spec cap: _____ gpm/ft; Number of geologic cards: _____

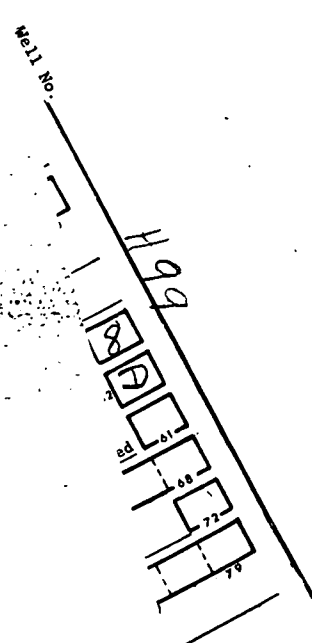
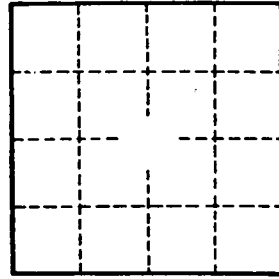

Well No. _____

H99