

LOG - STRIPPED BEW

9-185
(October 1950)

UNITED STATES
DEPARTMENT OF THE INTERIOR
GEOLOGICAL SURVEY

WATER RESOURCES DIVISION

#16

WELL SCHEDULE

Date June 16, 1954 Field No. _____
Record by William Powell Office No. H 57
Source of data Mr. Richborn Mgr.

1. Location: State Miss County Hinds
Map Jackson Quad

NE NE, SW 1/4 SE 1/4 sec. 17 T 6 R 1 W

2. Owner: Rex Brown Plant Address City
Tenant _____ Address _____
Driller Loyne Central Address Hwy 80 W.

3. Topography _____

4. Elevation 378 ft. above
below _____

5. Type: Dug (drilled) driven, bored, jetted _____ 1951

6. Depth: Rept. 2870 ft. Meas. _____ ft.

7. Casing: Diam. 2 1/2 in., to 6 1/2 in., Type _____
Depth 780 ft., Finish 75' Screen F7

8. Chief Aquifer Sparta From _____ ft. to _____ ft.

Others 212 2-17-51

9. Water level -238 ft. rept. 8-11- 1953 above
meas. below _____

_____ which is _____ ft. above
below surface

10. Pump: Type Centrifugal Capacity 500-600 G. M.

Power: Kind Electricity Horsepower 7.5

11. Yield: Flow _____ G. M., Pump 637 G. M., Meas. Rept. Est. _____

Drawdown _____ ft. after _____ hours pumping _____ G. M.

12. Use: Dom., Stock, PS., RR., Ind. Irr., Obs. _____

Adequacy, permanence _____

13. Quality Very soft Temp 80 °F.

Taste, odor, color _____ Sample Yes
No

Unfit for _____

14. Remarks: (Log, Analyses, etc.) _____

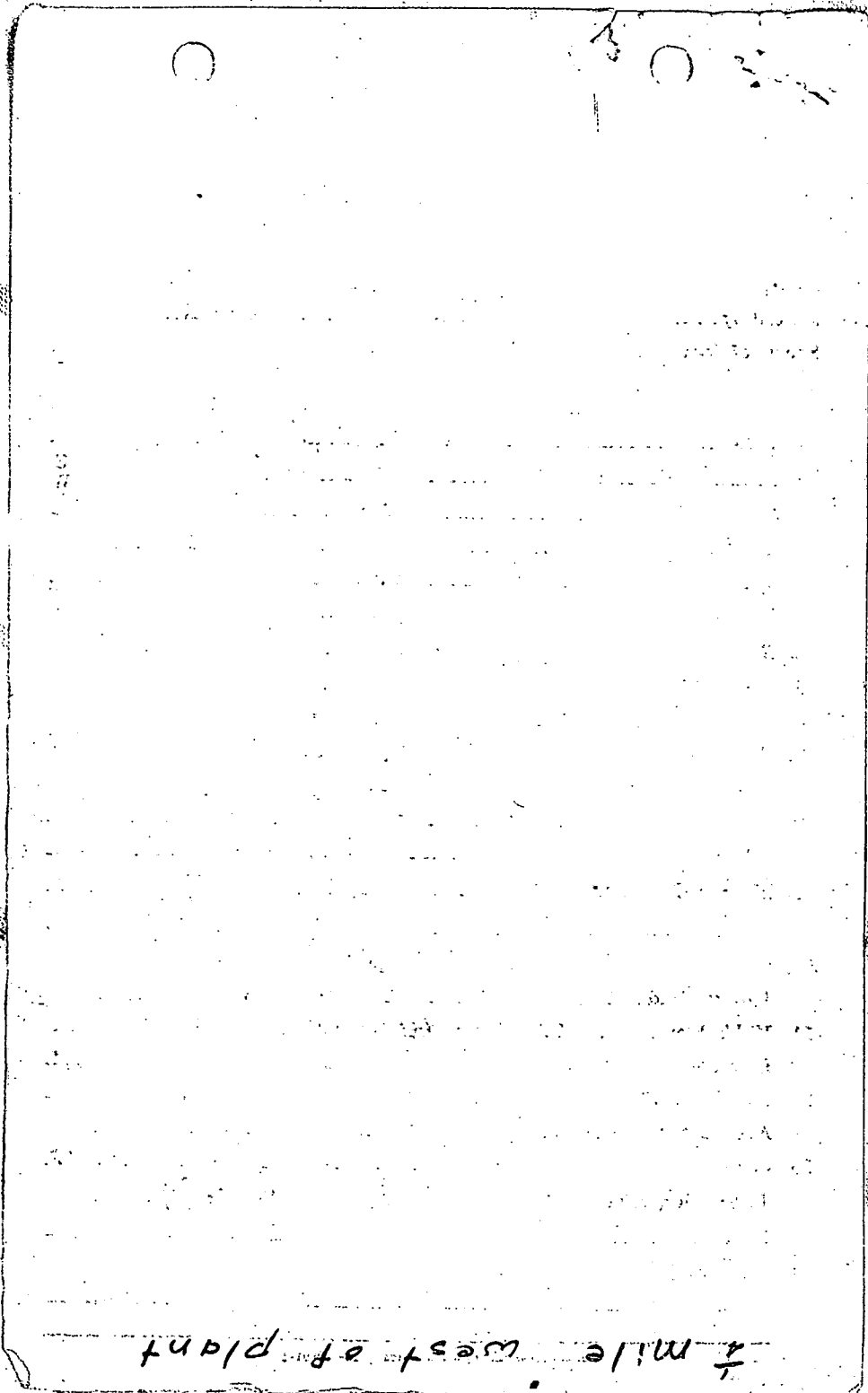

1/2 mile west of plant

GEOLOGICAL SURVEY

LOG OF WELL State..... No. #6

County..... H 57

Sheet 1 of 1 Attach to form 9-185; record of casing, perforations, and other pertinent hydrologic data below

Material	Thick- ness (feet)	Depth (feet)
<u>Yellow clay</u>		<u>40</u>
<u>Blue shale</u>		<u>177</u>
<u>Rock</u>		<u>179</u>
<u>Shale, streaks of sand</u>		<u>340</u>
<u>Rock</u>		<u>343</u>
<u>Hard shale</u>		<u>364</u>
<u>Fine sand</u>		<u>412</u>
<u>Sandy shale</u>		<u>491</u>
<u>Hard shale</u>		<u>598</u>
<u>Hard rock</u>		<u>599</u>
<u>Hard shale</u>		<u>613</u>
<u>Sand, streaks of shale</u>		<u>630</u>
<u>Sand</u>		<u>707</u>
<u>Gummy shale</u>		<u>759</u>
<u>Sand</u>		<u>902</u>

T. D. 902 ft.

DEPARTMENT OF ENVIRONMENTAL QUALITY - OLWR-

PUBLIC SUPPLY WELLS PROJECT

GPS LOG

USER NAME (S): RLB + DC DATE: 1-15-2003

UNIT DEQ #: _____ FILE #: _____

HEALTH DEPT. #: H 057 ELEVATION: _____

USGS #: _____ OLWR #: MMS-GW - 02082

OWNER: Ms. Power + Light QUAD: Jackson

LOCATION: SE SW S 17 T 6N R 1E COUNTY Hinds

LOCATION DESCRIPTION: Go 2.5 miles east From gate
pass house well on right.

CASING DIA: 12" PUMP TYPE & SIZE: 75 h.p.

GPS FIELD LOCATION: LAT. 32.35954 LONG. 90.21919

GPS CORRECTED LOCATION: LAT. 32 21 34.4 LONG. 90 13 8.9

REMARKS: Well not in use. motor pulled

P000837 PSD

Ms Power + Light
GW-02082

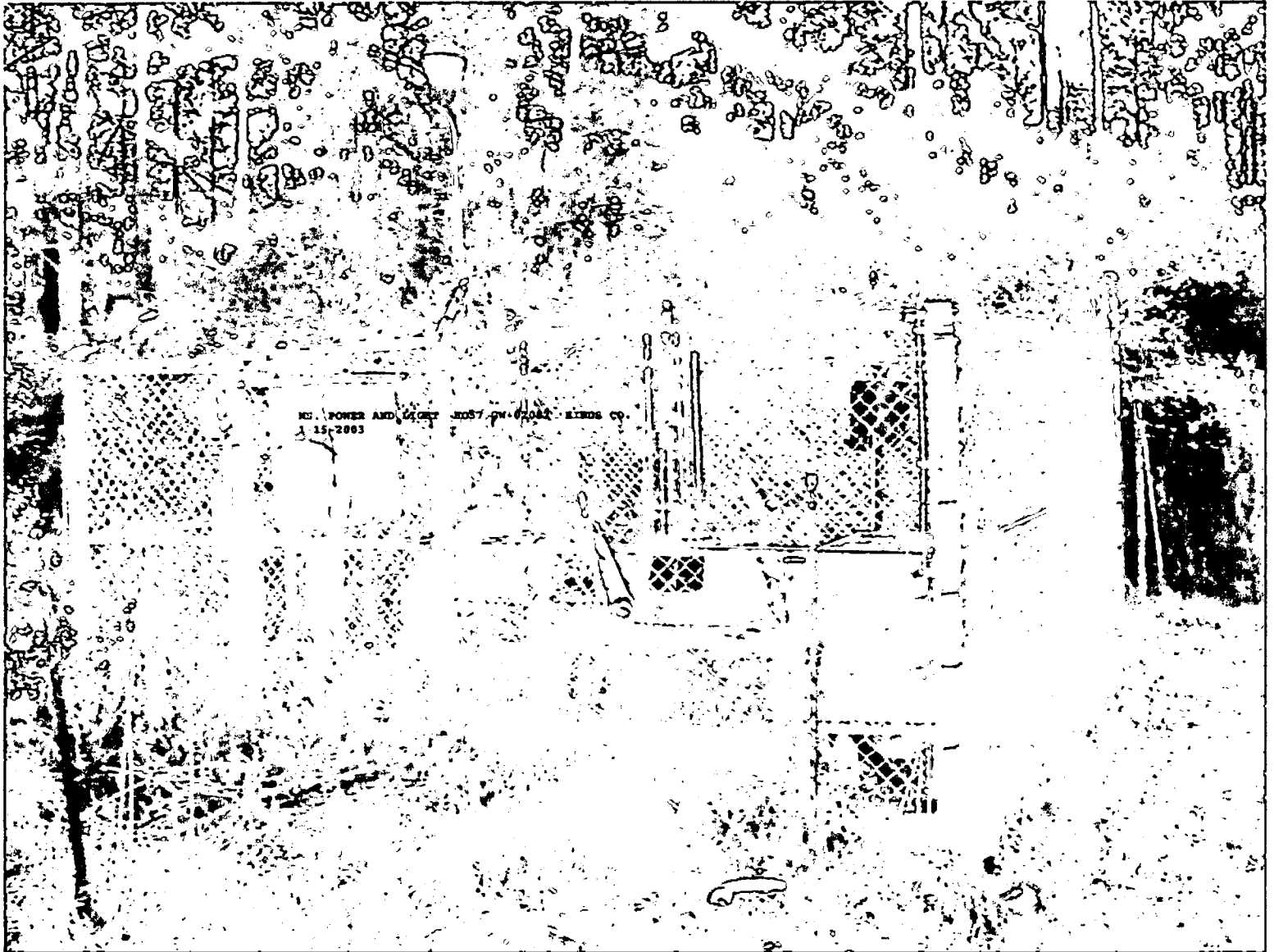

MS. POWER AND LIGHT - MS7 - GW-02082 - KINGS CO.
15-2003

GW-02082
Ms Power + light



Find Trails Near: **JACKSON**
powered by Trails.com

Target is 32.3595°N, 90.2192°W - **JACKSON** quad [[Quad Info](#)]

[Click here to download a custom topographic map with TopoFact](#)

Get a Map

- [Place name search](#)
- [Decimal degrees](#)
- [Deg/min/sec](#)
- [UTM coords](#)

Download Maps

- [TopoFactory Login](#)
- [About TopoFactory](#)
- [Specifications](#)
- [TopoFactory Store](#)

How to...

- [Put topo maps on your Web site](#)
- [Get digital data](#)
- [Link to us](#)

What's New?

- [Get the TopoTimes](#)
- [Press releases](#)
- [New @ TopoZone](#)
- [Awards](#)

Help

- [Map tips](#)
- [Topo map symbols](#)
- [FAQ](#)
- [Support](#)
- [Privacy policy](#)
- [About us](#)

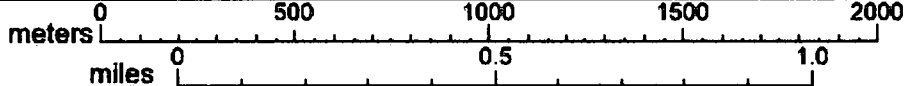
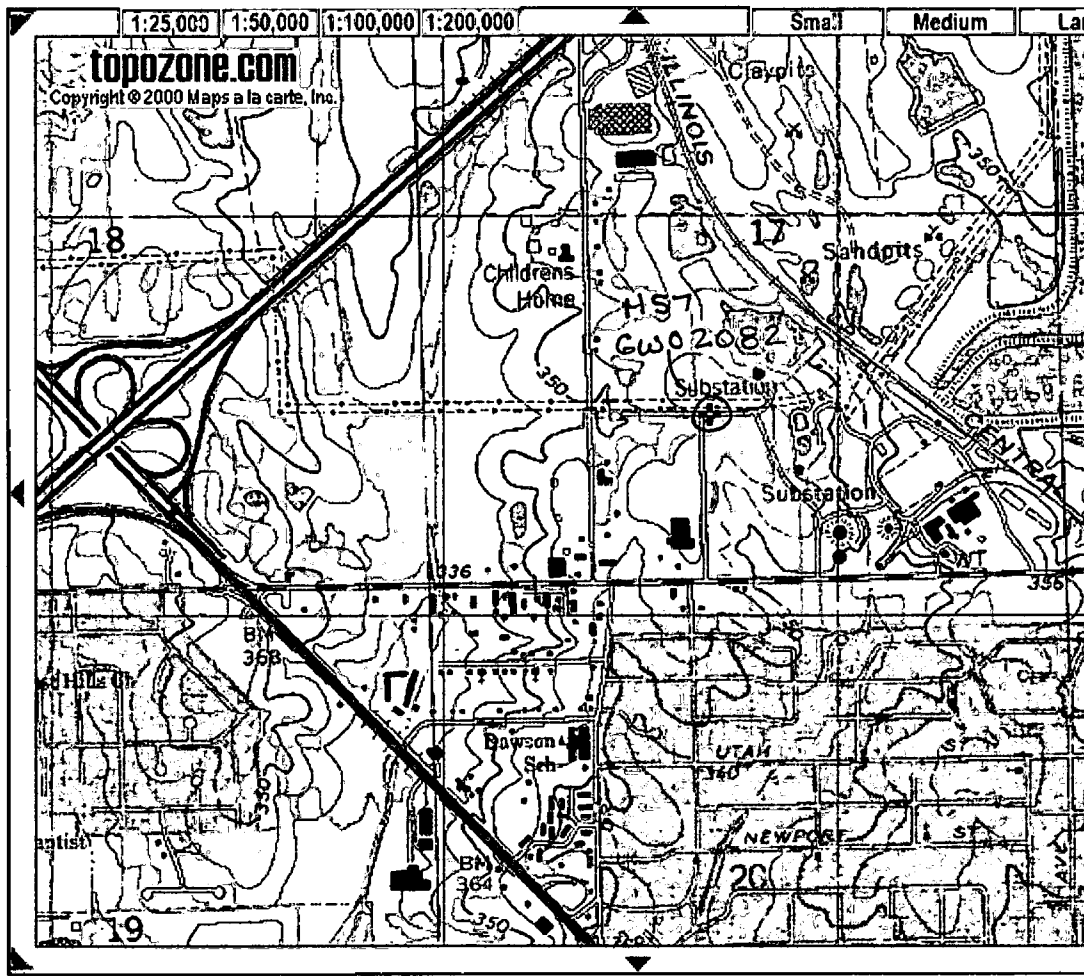

Coordinates (NAD27): UTM DD.DDDD D/M/S Show target :

The TopoZone is produced by Maps a la carte, Inc. - © 2000 Maps a la carte, Inc. - All rights reserved. Use of this site is governed by [Terms of Use](#). We care about your privacy - please consult our [Privacy Statement](#) for details.