

WELL SCHEDULE

U. S. DEPT. OF THE INTERIOR      GEOLOGICAL SURVEY      WATER RESOURCES DIVISION

PURCHED

MASTER CARD

Record by Harvey, Baswell Source of data owner, driller, other Map \_\_\_\_\_  
State G.D. County 28 (or town) \_\_\_\_\_  
Latitude: 322113N Longitude: 0900857 Sequential number: 1

Lat-long accuracy: 2 T, 6 S, R 1 W, Sec 24, NW 1/4, NE 1/4, \_\_\_\_\_  
Local well number: H041BA2406NO1E Other number: \_\_\_\_\_

Local use: \_\_\_\_\_ Owner or name: A F LOTT Address: 4740 Old Canton Rd

Ownership: County, Fed Gov't, City, Corp or Co, Private, State Agency, Water Dist \_\_\_\_\_

Use of water: Air cond, Bottling, Comm, Dewater, Power, Fire, Dom, Irr, Med, Ind, P S, Rec, \_\_\_\_\_  
Stock, Instit, Unused, Repressure, Recharge, Desal-P S, Desal-other, Other \_\_\_\_\_

Use of well: Anode, Drain, Seismic, Heat Res, Obs, Oil-gas, Recharge, Test, Unused, Withdraw, Waste, Destroyed, \_\_\_\_\_

DATA AVAILABLE: Well data \_\_\_\_\_ Freq. W/L meas.: \_\_\_\_\_ Field aquifer char. \_\_\_\_\_

Hyd. lab. data: \_\_\_\_\_

Qual. water data; type: \_\_\_\_\_

Freq. sampling: \_\_\_\_\_ Pumpage inventory: \_\_\_\_\_

Aperture cards: \_\_\_\_\_

Log data: \_\_\_\_\_

WELL-DESCRIPTION CARD

SAME AS ON MASTER CARD Depth well: 728 ft Meas. rept \_\_\_\_\_  
Casing type: \_\_\_\_\_; Diam. 4 1/2 in

Finish: porous concrete, gravel w. (screen), gravel w. (gallery), horiz. open end, open perf., screen, sd. pt., shored, open hole, other \_\_\_\_\_

Method Drilled: air rot, bored, cable, dug, rot, hyd, jetted, air percussion, rotary, reverse trenching, driven, drive wash, other \_\_\_\_\_

Date Drilled: 5/5/54 Pump intake setting: \_\_\_\_\_

Driller: P. G. McNeice name Enloe Tool Co. address \_\_\_\_\_

Lift (type): air, bucket, cent, jet, multiple, multiple, none, piston, rot, submerg, turb, other \_\_\_\_\_ Deep \_\_\_\_\_

Power (type): diesel, elec, gas, gasoline, hand, gas, wind; H.P. \_\_\_\_\_ Trans. or meter no. \_\_\_\_\_

Descrip. MP No casing at surface ft above \_\_\_\_\_ below \_\_\_\_\_ LSD, Alt. MP \_\_\_\_\_

Alt. LSD: \_\_\_\_\_ Accuracy: \_\_\_\_\_

Water Level \_\_\_\_\_ ft above \_\_\_\_\_ below \_\_\_\_\_ LSD \_\_\_\_\_ Accuracy: \_\_\_\_\_

Date meas: 9/55 Yield: \_\_\_\_\_ gpm \_\_\_\_\_ Method determined \_\_\_\_\_

Drawdown: \_\_\_\_\_ ft \_\_\_\_\_ Accuracy: \_\_\_\_\_ Pumping period \_\_\_\_\_ hrs \_\_\_\_\_

QUALITY OF WATER DATA: Iron \_\_\_\_\_ ppm Sulfate \_\_\_\_\_ ppm Chloride \_\_\_\_\_ ppm Hard. \_\_\_\_\_ ppm  
Sp. Conduct \_\_\_\_\_ K x 10 \_\_\_\_\_ Temp. \_\_\_\_\_ °F Date sampled \_\_\_\_\_

Taste, color, etc. \_\_\_\_\_

Well No.

441

Latitude-longitude \_\_\_\_\_  
d m s d m s

**HYDROGEOLOGIC CARD**

SAME AS ON MASTER CARD 19 Province: \_\_\_\_\_ 0:3 Section: \_\_\_\_\_

D Drainage Basin: \_\_\_\_\_ 13:7 Subbasin: \_\_\_\_\_

(D) (C) (E) (F) (R) (K) (L)  
Topo of well site: (D) (F) (S) (T) (U) (V)  
depression, stream channel, dunes, flat, hilltop, sink, swamp,  
offshore, pediment, hillside, terrace, undulating, valley flat

MAJOR AQUIFER: \_\_\_\_\_ TE \_\_\_\_\_ S/S  
system series aquifer, formation, group

Lithology: \_\_\_\_\_ U/S Origin: \_\_\_\_\_ 2 Aquifer  
Thickness: \_\_\_\_\_ ft

Length of well open to: \_\_\_\_\_ ft Depth to top of: \_\_\_\_\_ ft

MINOR AQUIFER: \_\_\_\_\_ \_\_\_\_\_ aquifer, formation, group  
system series Aquifer

Lithology: \_\_\_\_\_ Origin: \_\_\_\_\_ Thickness: \_\_\_\_\_ ft

Length of well open to: \_\_\_\_\_ ft Depth to top of: \_\_\_\_\_ ft

Intervals Screened: 675' to 719'

Depth to consolidated rock: \_\_\_\_\_ ft Source of data: \_\_\_\_\_

Depth to basement: \_\_\_\_\_ ft Source of data: \_\_\_\_\_

Surficial material: \_\_\_\_\_ Infiltration characteristics: \_\_\_\_\_

Coefficient Trans: \_\_\_\_\_ gpd/ft Coefficient Storage: \_\_\_\_\_

Coefficient Perm: \_\_\_\_\_ gpd/ft<sup>2</sup> Spec cap: \_\_\_\_\_ gpm/ft; Number of geologic cards: \_\_\_\_\_

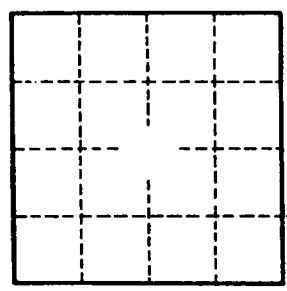
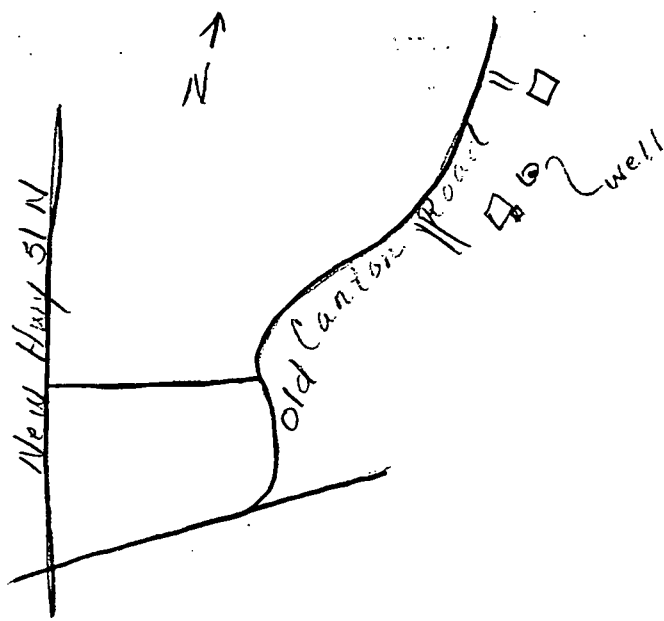

Well No. \_\_\_\_\_

H41