

WELL SCHEDULE

U. S. DEPT. OF THE INTERIOR

GEOLOGICAL SURVEY

WATER RESOURCES DIVISION

PUNCHED

MASTER CARD

Record by Callahan & Passons Source of data _____ Date 6/27/56 7/30/70 Map _____

State G.D. County 28 (or town) 25

Latitude: 32^{deg} 23^{min} 41^{sec} N Longitude: 09^{deg} 01^{min} 20^{sec} W Sequential number: 1

Lat-long accuracy: 2⁰ T. 6 S. 1 W. Sec 4 SE NE NW

Local well number: H015AB0406NO1E Other number: _____

Local use: _____ Owner of name: _____

Owner or name: E. B. TODD Address: LIVINGSTON Rd.

Ownership: County, Fed Gov't, City, Corp or Co, Private, State Agency, Water Dist P

Use of water: (A) Air cond, Bottling, Comm, Dewater, Power, Fire, Dom, Irr, Med, Ind, P S, Rec, (S) Stock, Instit, Unused, Repressure, Recharge, Desal-P S, Desal-other, Other H

Use of well: (A) Anode, Drain, Seismic, Heat Res, Obs, Oil-gas, Recharge, Test, Unused, Withdraw, Waste, Destroyed. W

DATA AVAILABLE: Well data Freq. W/L meas.: Field aquifer char.

Hyd. lab. data: _____

Qual. water data; type: _____

Freq. sampling: _____ Pumpage inventory: yes no, period: _____

Aperture cards: _____

Log data: _____

WELL-DESCRIPTION CARD

SAME AS ON MASTER CARD Depth well: _____ ft Meas. rept 633 accuracy 3

Depth cased: _____ ft Casing Type: _____; Diam. 3 1/2 in

Finish: porous concrete, gravel w. (perf.), gravel w. (screen), horiz. gallery, open end, perf., screen, sd. pt., shored, open hole, other S

Method Drilled: (A) air bored, (B) cable, (C) dug, (D) hyd rot, (H) jetted, (J) air percussion, (P) rotary, (R) reverse trenching, (T) driven, (V) drive wash, (W) other H

Date Drilled: _____ Pump intake setting: _____ ft

Driller: Euloe Tool Co.

Lift (type): (A) air, (B) bucket, (C) cent, (J) multiple, (L) multiple, (M) none, (N) piston, (P) rot, (R) submerg, (S) turb, other Deep

Power (type): diesel, elec, gas, gasoline, hand, gas, wind; H.P. 1 Trans. or meter no. S

Descrip. MP _____ ft above _____ below LSD, Alt. MP _____

Alt. LSD: 357 Accuracy: (source) 8

Water Level 174'4" ft above MP; Ft below LSD _____ Accuracy: _____

Date meas: _____ Yield: _____ gpm _____ Method determined _____

Drawdown: _____ ft Accuracy: _____ Pumping period _____ hrs _____

QUALITY OF WATER DATA: Iron _____ ppm Sulfate _____ ppm Chloride _____ ppm Hard. _____ ppm

Sp. Conduct _____ K x 10⁶ Temp. _____ °F Date sampled _____

Taste, color, etc. Leaf Soil @ 25'

Well No. H15

Latitude-longitude _____
d m s d m s

HYDROGEOLOGIC CARD

SAME AS ON MASTER CARD Physiographic Province: 03 Section: _____

D Drainage Basin: 137 Subbasin: _____

Topo of well site: (D) depression, (C) stream channel, (B) dunes, (F) flat, (H) hilltop, (K) sink, (L) stream, (M) terrace, (N) undulating, (O) valley flat, (P) offshore, (Q) pediment, (R) hillside, (S) terrace, (T) undulating, (U) valley flat, (V) _____

MAJOR AQUIFER: system _____ series TE aquifer, formation, group CO

Lithology: US Origin: 2 Aquifer Thickness: _____ ft

Length of well open to: _____ ft Depth to top of: _____ ft

MINOR AQUIFER: system _____ series _____ aquifer, formation, group _____

Lithology: _____ Origin: _____ Aquifer Thickness: _____ ft

Length of well open to: _____ ft Depth to top of: _____ ft

Intervals Screened: 20' screen 499' to 633'

Depth to consolidated rock: _____ ft Source of data: _____

Depth to basement: _____ ft Source of data: _____

Surficial material: _____ Infiltration characteristics: _____

Coefficient Trans: _____ gpd/ft Coefficient Storage: _____

Coefficient Perm: _____ gpd/ft²; Spec cap: _____ gpm/ft; Number of geologic cards: _____

313' of 3"
344' of 2"

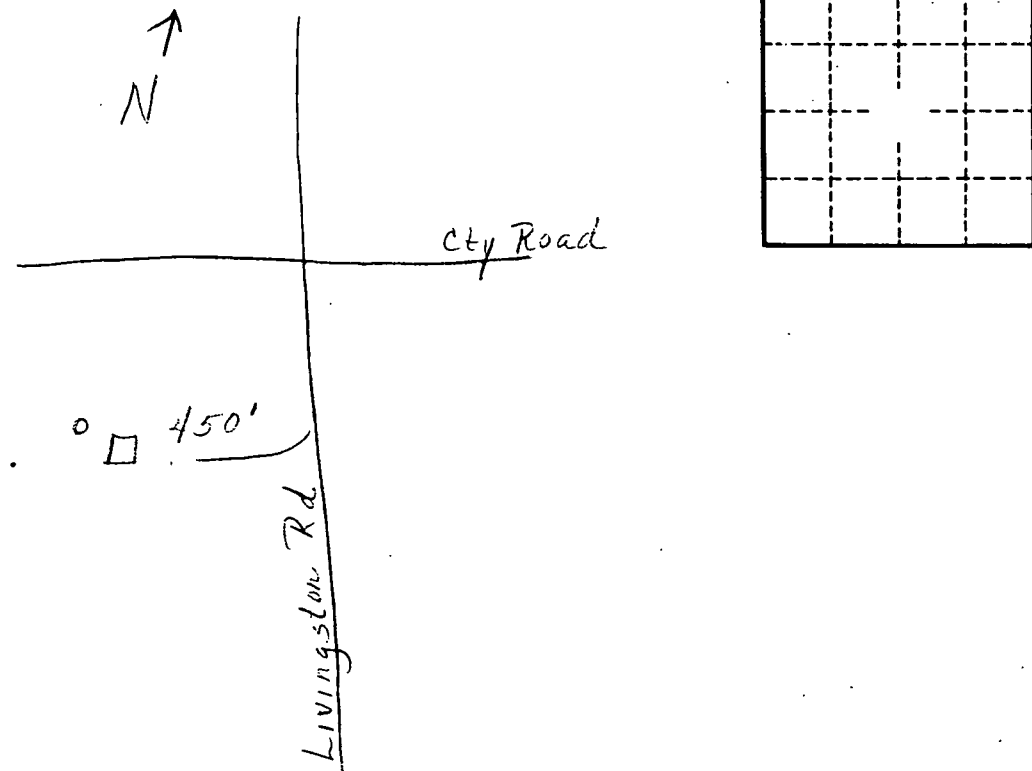

Well No. _____

115