

DOI # 250003-05 (?)

BW 16116  
~~Not Permitted~~

TRANSMITTED FOR ADP

Clinton Quad

1/77

Recorded by PEGED WFO  
Date (1961) (5/77)

U.S. GEOLOGICAL SURVEY  
WATER RESOURCES DIVISION  
MISSISSIPPI DISTRICT  
WELL RECORD

Well No. 562  
E-Log No.           
County HINDS

Site ID 322038090194801 R=0\* T=A\* 2=W\*

GEN. SITE DATA

Data reliab. 3-C\* Report. agency 4-USGS\* Dist. 6-28\* 7-28\* Co. 8-049  
Lat.           
Long. / 9-322038 10-0901948 Well No. 12-5062  
Location SE SW 13-NENE 30T 06N R 01W 16-359  
Hyd. Unit (OWDC) 20- Date 21-07/11/1961  
Well use 23-W\* Water Use 24-P\* Hole depth 27- Well depth 28-728  
WL 30-228 Date 31-08/05/1961 Source 33-D\*  
Status 273=Y\*

OWNER

R=158\* T=A\* Date 159#07/11/1961 Owner No. Well #5  
Owner 161-CLINTON Plant site Ab

FIELD QW

R=192\* T=A\* Date 193#06/25/1974 Temp. 196#00010\* 197-27.0  
R=192\* T=A\* Date 193#06/25/1974 Cond. 196#00095\* 197-7.00  
R=192\* T=A\* Date 193#06/25/1974 pH 196#00400\* 197-7.6

CONSTR.

R=58\* T=A\* 59#1\* Date 60-07/11/1961 Remarks           
Drlg. 63-064 Name Payne Method 65-H\* Finish 66-S\*

CASING

R=76\* T=A\* 59#1\*  
Top csgn. 77# 0 Bot. csgn. 78-  
R=76\* T=A\* 59#1\*  
Top csgn. 77# Bot. csgn. 78-

OPENINGS

R=82\* T=A\* 59#1\* Top 83# 6.38  
Type 85-S\* Diam. 87-8 Size 88  
R=82\* T=A\* 59#1\* Top 83#  
Type 85- Diam. 87- Size 88

YIELD

R=146\* T=A\* 147#1\* Q 150-480 Q/S 272-  
134 flows 146 pumped

SITE ID CHANGED &  
BOTH ARE IN SYSTEM  
LEAVE THE ONE WITH  
QW DATA.

6/8/94 PAP/LJE

Well No. \_\_\_\_\_

G63

Latitude-longitude \_\_\_\_\_  
d m s d m s

HYDROGEOLOGIC CARD

R-42\*  
Date  
R-198  
R-198  
R-189  
R-114  
R-90\*  
Unit I  
R-90\*  
Unit I  
R-98\*  
R-105\*  
107-  
108-  
110-

Physiographic Province: 03 Section: \_\_\_\_\_

Drainage Basin: D Subbasin: 15K

Topo of well site: (D) depression, stream channel, dunes, flat, hilltop, sink, swamp, (C) offshore, pediment, hillside, terrace, undulating, valley flat, (E) (F) (R) (K) (L) (V)

MAJOR AQUIFER: system \_\_\_\_\_ series TE aquifer, formation, group SWS

Lithology: US Origin: 2 Aquifer Thickness: \_\_\_\_\_ ft

Length of well open to: \_\_\_\_\_ ft Depth to top of: \_\_\_\_\_ ft

MINOR AQUIFER: system \_\_\_\_\_ series \_\_\_\_\_ aquifer, formation, group \_\_\_\_\_

Lithology: \_\_\_\_\_ Origin: \_\_\_\_\_ Aquifer Thickness: \_\_\_\_\_ ft

Length of well open to: \_\_\_\_\_ ft Depth to top of: \_\_\_\_\_ ft

Intervals Screened:

Depth to consolidated rock: \_\_\_\_\_ ft Source of data: \_\_\_\_\_

Depth to basement: \_\_\_\_\_ ft Source of data: \_\_\_\_\_

Surficial material: \_\_\_\_\_ Infiltration characteristics: \_\_\_\_\_

Coefficient Trans: \_\_\_\_\_ gpd/ft Coefficient Storage: \_\_\_\_\_

Coefficient Perm: \_\_\_\_\_ gpd/ft<sup>2</sup>; Spec cap: \_\_\_\_\_ gpm/ft; Number of geologic cards: \_\_\_\_\_

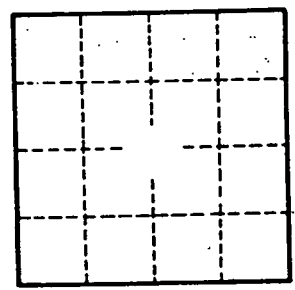
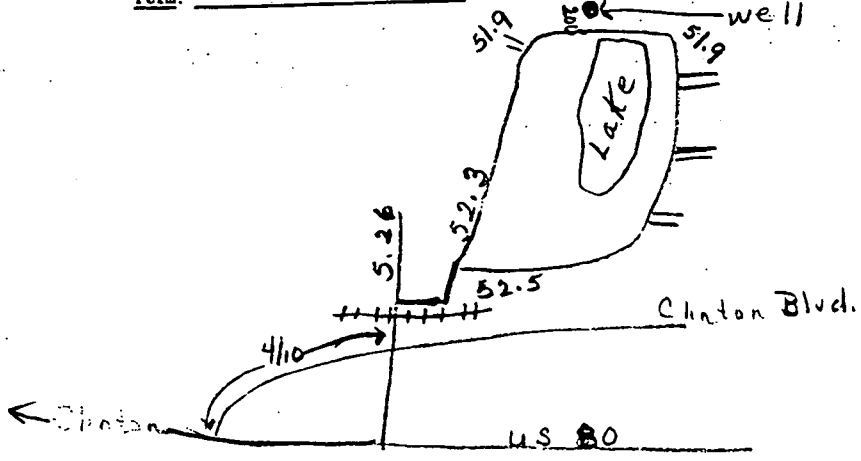

Back of 663! →

Well No. \_\_\_\_\_

G63



DEPARTMENT OF ENVIRONMENTAL QUALITY - OLWR  
PUBLIC SUPPLY WELLS PROJECT

GPS LOG

USER NAME(S): Phillips / Everett DATE: 6/8/94  
UNIT DEQ #: 84090 FILE #: B060813A  
HEALTH DEPT. #: 250003 -05 ELEV. 360 ±5  
USGS #: 662? OLWR #: Not Permitted  
OWNER: City of Clinton Quad: Clinton  
LOCATION: NE/NE S 30 T6N R1W COUNTY: Hinds  
LOCATION DESCRIPTION: City Barn on West St

CASING DIA: 10 PUMP TYPE & SIZE: Westinghouse 75 HP  
GPS FIELD LOCATION: LAT. 32° 20.344' LONG. 90° 19.934

GPS CORRECTED LOCATION: LAT. 32 20 20.071 LONG. 90 19 56.110  
32.33890861 90.33225278

REMARKS: This well is unused and will be  
plugged and abandoned.

UNITED STATES  
DEPARTMENT OF THE INTERIOR  
GEOLOGICAL SURVEY

30° 22' 30"  
30"

