

WELL SCHEDULE

stripped
WATER RESOURCES DIVISION

U. S. DEPT. OF THE INTERIOR

GEOLOGICAL SURVEY

PUNCHED

MASTER CARD

Record by T. N. Shows Source of data Mrs. Geo. Ewing Date 8/28/57 7/28/70 Map

State G.D. County 2 P (or town) 2 S

Latitude: 32° 21' 58" N Longitude: 090° 20' 03" W Sequential number: 1

Lat-long accuracy: 2' T. 6 S. 1 Sec 18, SW 1/4, NE 1/4

Local well number: G048CA1806NO1W Other number: _____ B & M

Local use: _____ Owner or name: GEORGE EWING Address: RL1, Clinton

Ownership: County, Fed Gov't, City, Corp or Co, Private, State Agency, Water Dist P

Use of water: (A) Air cond, Bottling, Comm, Dewater, Power, Fire, Dom, Irr, Med, Ind, P S, Rec, (S) Stock, Instit, Unused, Repressure, Recharge, Desal-P S, Desal-other, Other H

Use of well: (A) Anode, Drain, Seismic, Heat Res, Obs, Oil-gas, Recharge, Test, Unused, Withdraw, Waste, Destroyed. W

DATA AVAILABLE: Well data Freq. W/L meas.: Field aquifer char.

Hyd. lab. data: _____

Qual. water data; type: _____

Freq. sampling: _____ Pumpage inventory: yes no: period: _____

Aperture cards: _____

Log data: _____

WELL-DESCRIPTION CARD

SAME AS ON MASTER CARD Depth well: 683 ft Meas. rept accuracy 3

Depth cased; (first perf.) _____ ft Casing type: _____; Diam. 3 1/2 in

Finish: porous concrete, gravel w. (perf.), (screen), (H) horiz. gallery, (P) open perf., (S) screen, sd. pt., shored, (W) open hole, (X) other

Method: (A) air bored, cable, dug, (H) hyd. jetted, (J) air percussion, (P) reverse trenching, (R) driven, (T) drive wash, (V) other

Date Drilled: 1954 9 5 4 Pump intake setting: _____ ft

Driller: Guy Davis Benton

Lift (type): (A) air, bucket, cent., (J) jet, (L) multiple, (M) multiple, (N) noise, (P) piston, (R) rot, (S) submerg, (T) turb, other 5 Deep Shallow

Power (type): diesel, elec, gas, gasoline, hand, gas, wind; H.P. 5 Trans. or meter no. T

Descrip. MP _____ ft above LSD, Alt. MP _____

LSD: 330 Accuracy: (source) 1000

ft above below MP; Ft above below LSD _____ Accuracy: _____

Yield: _____ gpm Method determined _____

Pumping period _____ hrs

Sulfate _____ ppm Chloride _____ ppm Hard. _____ ppm

Temp. _____ °F Date sampled _____

etc. Bolt cut #2...

Well No. G48

Latitude-longitude _____
d m e S d m s

HYDROGEOLOGIC CARD

SAME AS ON MASTER CARD Physiographic Province: 03 Section: _____

Drainage Basin: D Subbasin: 15K

Topo of well site: (D) depression, stream channel, dunes, flat, hilltop, sink, swamp, (E) offshore, pediment, hillside, terrace, undulating, valley flat

MAJOR AQUIFER: system _____ series TE aquifer, formation, group C6

Lithology: _____ Origin: US Aquifer Thickness: 2 ft

Length of well open to: _____ ft Depth to top of: _____ ft

MINOR AQUIFER: system _____ series _____ aquifer, formation, group _____

Lithology: _____ Origin: _____ Aquifer Thickness: _____ ft

Length of well open to: _____ ft Depth to top of: _____ ft

Intervals Screened: 20'

Depth to consolidated rock: _____ ft Source of data: _____

Depth to basement: _____ ft Source of data: _____

Surficial material: _____ Infiltration characteristics: _____

Coefficient Trans: _____ gpd/ft Coefficient Storage: _____

Coefficient Perm: _____ gpd/ft²; Spec cap: _____ gpm/ft; Number of geologic cards: _____

318' of 3"
365' of 2"

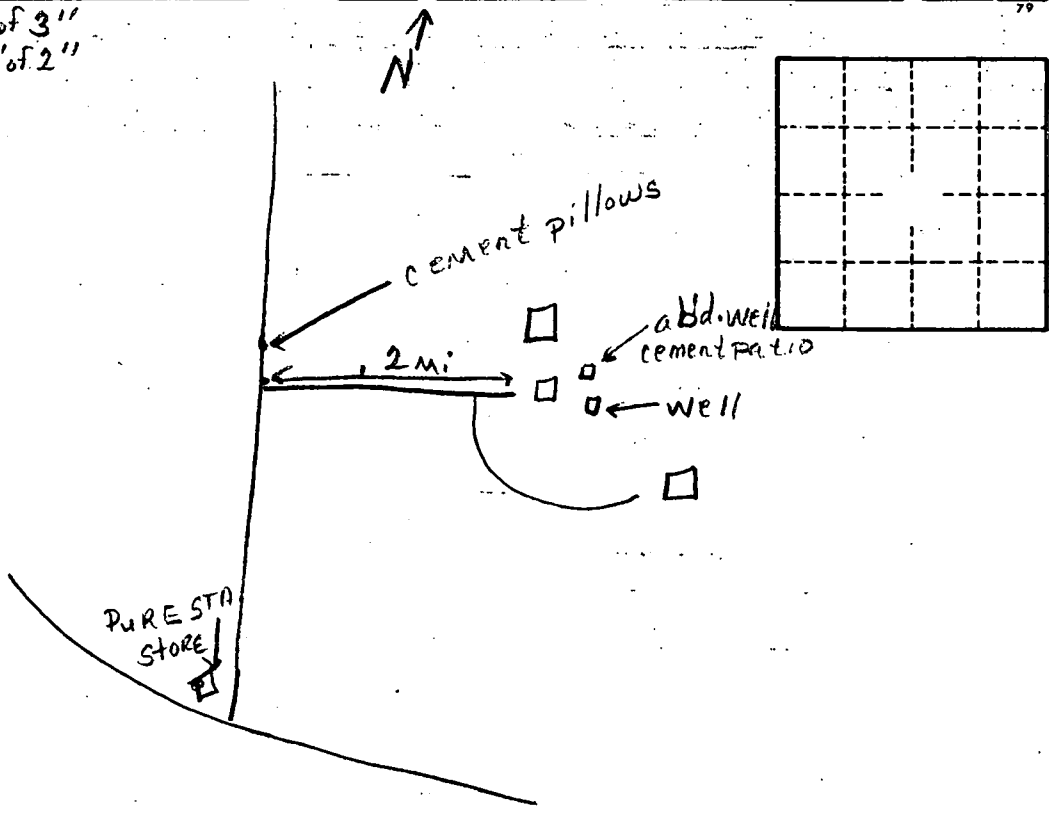

Well No.

G48