

PUNCHED

WELL SCHEDULE

U. S. DEPT. OF THE INTERIOR

GEOLOGICAL SURVEY

WATER RESOURCES DIVISION

MASTER CARD

Record by T.N. Shows Source of data owner Date 3/13/58 7/28/70 Map \_\_\_\_\_

State G.D. County 28 (or town) \_\_\_\_\_ Sequential number: 25

Latitude: 32 23 18 N Longitude: 09 01 54 7 Sequential number: 1

Lat-long accuracy: 2 T. 6 S. R. 1 Sec. 2 NE SE \_\_\_\_\_

Local well number: G044AD0206NO1W Other number: \_\_\_\_\_

Local use: \_\_\_\_\_ Owner or name: \_\_\_\_\_

Owner or name: ELAINE DENNER Address: Jackson, Miss.

Ownership: County, Fed Gov't, City, Corp or Co, (Private), State Agency, Water Dist \_\_\_\_\_

Use of water: (A) Air cond, Bottling, Comm, Dewater, Power, Fire, Irr, Med, Ind, P S, Rec, \_\_\_\_\_

Use of well: (A) Anode, Drain, Seismic, Heat Res, Obs, Oil-gas, Recharge, Test, Unused, Withdraw, Waste, Destroyed. \_\_\_\_\_

DATA AVAILABLE: Well data \_\_\_\_\_ Freq. W/L meas: \_\_\_\_\_ Field aquifer char. \_\_\_\_\_

Hyd. lab. data: \_\_\_\_\_

Qual. water data; type: \_\_\_\_\_

Freq. sampling: \_\_\_\_\_ Pumpage inventory: \_\_\_\_\_

Aperture cards: \_\_\_\_\_

Log data: \_\_\_\_\_

WELL-DESCRIPTION CARD

SAME AS ON MASTER CARD Depth well: 1290 ft Meas. rept accuracy \_\_\_\_\_

Depth cased: \_\_\_\_\_ ft Casing type: \_\_\_\_\_; Diam. 2 1/2 in

Finish: porous concrete, gravel w. (perfor.), (screen), gallery, end, \_\_\_\_\_

Method Drilled: air bored, cable, dug, jetted, percussion, rotary, \_\_\_\_\_

Date Drilled: 1949 9:49 Pump intake setting: \_\_\_\_\_ ft

Driller: Cummins

Lift (type): air, bucket, cent, jet, multiple, (cent.), \_\_\_\_\_

Power (type): diesel, elec, gas, gasoline, hand, gas, wind; H.P. 3 Trans. or meter no. \_\_\_\_\_

Descrip. MP \_\_\_\_\_ ft above below LSD, Alt. MP \_\_\_\_\_

Alt. LSD: 315 Accuracy: \_\_\_\_\_

Water Level: \_\_\_\_\_ ft above below MP; Ft below LSD 120 Accuracy: \_\_\_\_\_

Date: 1944 Yield: 44 gpm Method determined \_\_\_\_\_

Flow: \_\_\_\_\_ ft Accuracy: \_\_\_\_\_ Pumping period \_\_\_\_\_ hrs

TA: Iron \_\_\_\_\_ ppm Sulfate \_\_\_\_\_ ppm Chloride \_\_\_\_\_ ppm Hard. \_\_\_\_\_ ppm

K x 10 6 Temp. \_\_\_\_\_ °F Date sampled \_\_\_\_\_

Well No.

G 44

etc.

Latitude-longitude d m s N

**HYDROGEOLOGIC CARD**

SAME AS ON MASTER CARD 03 Section: \_\_\_\_\_  
Province: \_\_\_\_\_

D Drainage Basin: 15K Subbasin: \_\_\_\_\_

(D) (C) (E) (F) (H) (K) (L)  
Topo of well site: depression, stream channel, dunes, flat, hilltop, sink, swamp,  
(O) (P) (S) (T) (U) (V)  
offshore, pediment, hillside, terrace, undulating, valley flat: \_\_\_\_\_

MAJOR AQUIFER: \_\_\_\_\_ system \_\_\_\_\_ series TE aquifer, formation, group SS

Lithology: US Origin: 2 Aquifer Thickness: \_\_\_\_\_ ft

Length of well open to: \_\_\_\_\_ ft Depth to top of: \_\_\_\_\_ ft

MINOR AQUIFER: \_\_\_\_\_ system \_\_\_\_\_ series \_\_\_\_\_ aquifer, formation, group \_\_\_\_\_

Lithology: \_\_\_\_\_ Origin: \_\_\_\_\_ Aquifer Thickness: \_\_\_\_\_ ft

Length of well open to: \_\_\_\_\_ ft Depth to top of: \_\_\_\_\_ ft

Intervals Screened: \_\_\_\_\_

Depth to consolidated rock: \_\_\_\_\_ ft Source of data: \_\_\_\_\_

Depth to basement: \_\_\_\_\_ ft Source of data: \_\_\_\_\_

Surficial material: \_\_\_\_\_ infiltration characteristics: \_\_\_\_\_

Coefficient Trans: \_\_\_\_\_ gpd/ft Coefficient Storage: \_\_\_\_\_

Coefficient Perm: \_\_\_\_\_ gpd/ft<sup>2</sup>; Spec cap: \_\_\_\_\_ gpm/ft; Number of geologic cards: \_\_\_\_\_

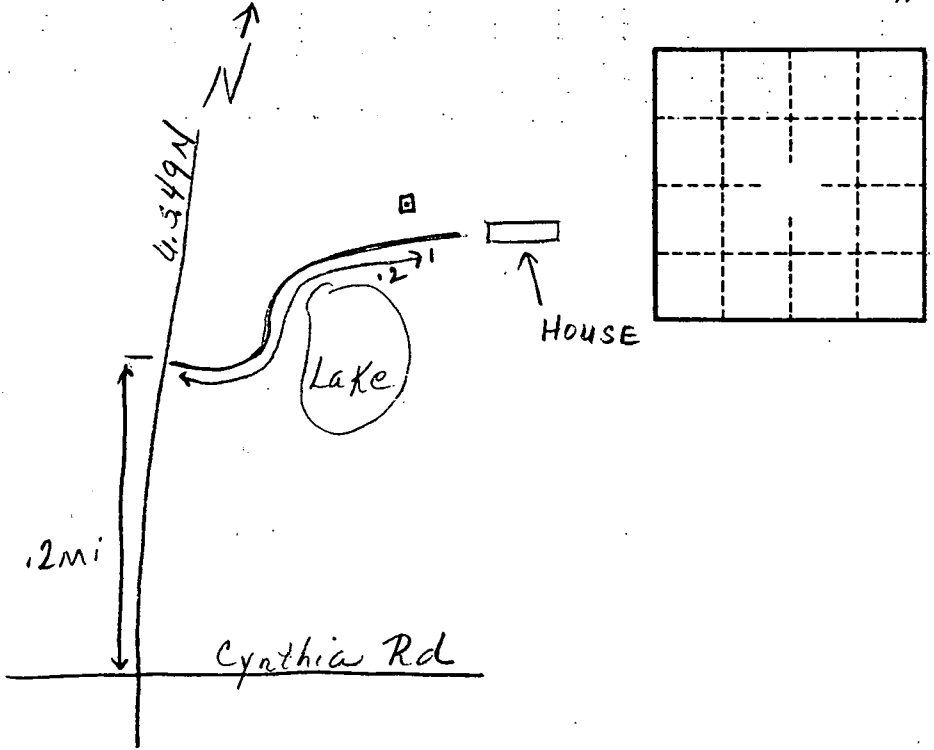

Well No.

G44