

WELL SCHEDULE

U. S. DEPT. OF THE INTERIOR

GEOLOGICAL SURVEY

WATER RESOURCES DIVISION

PUNCHED

MASTER CARD

Record by E. J. Harvey Source of data Driller + Owner Date 4/2/58 7/23/70 Map
State G.D. 28 County (or town) 25

Latitude: 32^{deg} 20^{min} 27^{sec} N Longitude: 09^{degrees} 02^{min} 23^{sec} W Sequential number: 1

Local well number: F009DC2306N02W Other number: B & M

Local use: LAKERIDGE SUB Owner or name: F. J. McNeer Address: 225 S. Prentiss

Ownership: County, Fed Gov't, City, Corp or Co, Private, State Agency, Water Dist P

Use of water: (A) Air cond, Bottling, Comm, Dewater, Power, Fire, Dom, Irr, Med, Ind, P S, Rec, (S) Stock, (T) Inactit, (U) Unused, (V) Repressure, (W) Recharge, (X) Desal-P S, (Y) Desal-other, (Z) Other SU

Use of well: (A) Anode, (D) Drain, (G) Seismic, (H) Heat Res, (I) Obs, (J) Oil-gas, (K) Recharge, (L) Test, (M) Unused, (N) Withdraw, (O) Waste, (P) Destroyed. W

DATA AVAILABLE: Well data 70 Freq. W/L meas: 71 Field aquifer char. 72

Hyd. lab. data: 73

Qual. water data; type: 74

Freq. sampling: 75 Pumpage inventory: 76 yes no; period: 77 yes

Aperture cards: 78

Log data: 79

WELL-DESCRIPTION CARD

SAME AS ON MASTER CARD Depth well: 1004 Meas. accuracy: 3

Depth cased: 974 Casing type: 4 Diam. 4 1/2 in

Finish: (C) porous concrete, (F) gravel w. concrete, (G) gravel w. screen, (H) horz. open, (I) gallery, (J) end, (K) perf., (L) screen, (M) sd. pt., (N) shored, (O) open hole, (P) other 5

Method Drilled: (A) air bored, (B) cable, (C) dug, (D) hyd. jetted, (E) rot., (F) percussion, (G) rotary, (H) reverse, (I) trenching, (J) driven, (K) drive wash, (L) other 7

Date Drilled: 1951 951 Pump intake setting: 36 ft 38

Driller: R. G. McNeer name address 5 Deep 40 Shallow

Power (type): (A) diesel, (B) elec, (C) gas, (D) gasoline, (E) hand, (F) gas, (G) wind, (H) H.P. 5 Trans. or meter no. 41

Descrip. MP 337 Accuracy: 30.0 ft above below LSD, Alt. MP 47

Alt. LSD: 337 Water Level 7-10-70 ft above below MP; Ft. below LSD 205 Accuracy: 52

Date meas: 1951 51 Yield: 30 gpm Method determined 61

Drawdown: 30 ft Accuracy: 30 hrs 30 Pumping period 60

QUALITY OF WATER DATA: Iron 69 Sulfate 70 Chloride 71 Hard. 72 Sp. Conduct 73 K x 10 74 Temp. 75 Date sampled 76 77 79

Taste, color, etc. soft ac. taste change to sub. prod 5-13-54

Lakeridge Sub

Well No. 10/25/89 F9

Handwritten: 01/10/19

Latitude-longitude _____ N
 _____ S
 d m s d m s

HYDROGEOLOGIC CARD

SAME AS ON MASTER CARD Physiographic Province: _____ Section: 03

Drainage Basin: D Subbasin: 115K

Topo of well site: (D) depression, stream channel, dunes, flat, hilltop, sink, swamp, (P) offshore, pediment, hillside, terrace, undulating, valley flat

MAJOR AQUIFER: system _____ series TE aquifer, formation, group CΦ

Lithology: _____ Origin: US Aquifer Thickness: 2 ft

Length of well open to: _____ ft Depth to top of: _____ ft

MINOR AQUIFER: system _____ series _____ aquifer, formation, group _____

Lithology: _____ Origin: _____ Aquifer Thickness: _____ ft

Length of well open to: _____ ft Depth to top of: _____ ft

Intervals Screened: 30' Bar lug #6 Brass 965' to 1004'

Depth to consolidated rock: _____ ft Source of data: _____

Depth to basement: _____ ft Source of data: _____

Surficial material: _____ Infiltration characteristics: _____

Coefficient Trans: _____ gpd/ft Coefficient Storage: _____

Coefficient Perm: _____ gpd/ft²; Spec cap: _____ gpm/ft; Number of geologic cards: _____

Handwritten: 315' of 4"
665 of 2 1/2"

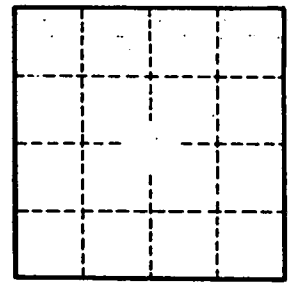
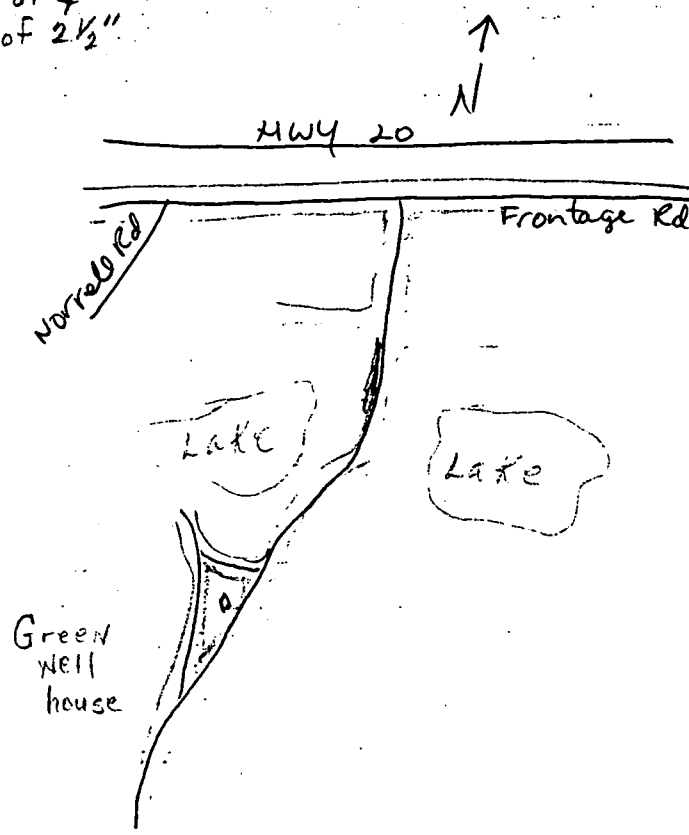

Handwritten: WL = 235 (1951)
239.45 10/80
231.65 9/80
240.44 6/22/81

Well No.

Handwritten: F9