

WELL RECORD

TRANSMITTED FOR ADP 1/77

Record by WTO Date 3-23-76 County Hinds Well No. 239
E-log No. 579

GEN. SITE DATA

Site ID

3	2	2	6	5	3	0	9	0	1	7	5	3	0	1
---	---	---	---	---	---	---	---	---	---	---	---	---	---	---

 R= 0 T= A M * 2= W *

Data reliab. 3= C U * Report. agency 4= U S G S * Dist. 6= 2 8*7= 2 8 *

County 8= 049 * Lat/Long. 9= 322653 * 10= 0901753 *

Well No. 12= C039 * Loc 13= NE S E S 16 T 07 N R 01 W *

Alt. 16= 225 * Hyd. Unit (OWDC) 20= _____ *

Date 21= 02/19/1976 * Well use 23= W * Water use 24= I * IR

Hole depth 27= 714 * Well depth 28= 580 *

WL 30= 120 * Date 31= 02/20/1976 * Source 33= D *

OWNER

R = 158 * T= A M * Date 159# 02/20/1976 * Owner No. Clinton Public School district

Owner 161= F R I E N D S O F A L C O H O L I C *

FIELD QW

R = 192 * T= A M * Date 193# _____ 19 # _____ * Additional cards same R thru 193 for each parameter.

Temp. 196# 00010 * °C 197= _____ *

Cond. 196# 00095 * uMhos 197= _____ *

pH 196# 00400 * Value 197= _____ *

CONSTR.

R = 58 * T= A M * 59# 1 * Date 60= 02/20/1976 *

Drlr 63= 282 * Name: J. GUINN Method 65= H *

Finish 66= S * Remarks _____

CASING

R = 76 * T= A M * 59# 1 *

Top csng 77# - 0 * Bot. csng 78= 500 * Diam. 79# 6 *

R = 76 * T= A M * 59# 1 *

Top csng 77# 520 * Bot. csng 78= 570 * Diam. 79# 4 *

OPENINGS

R = 82 * T= A M * 59# 1 * R= 82 * T= A M * 59# 1 * CCKP

Top 83# 500 * 83# 570 *

Bot. 84= 520 * 84= 580 *

Type 85= S * 85= S *

Diam. 87= 4 * 87= 4 *

Size 88= _____ * 88= _____ *

YIELD

R = 134 146 * T= A M * 147# 1 * Q 150= 100 * Q/s 272= _____ *

LIFT

R= 42 * T= A M * Lift type. 43# S * Intake 44= * Power type. 45= E *
Date 38= 02/20/1976 * H.P. 46= 20. *

LOGS

R= 198 * T= A M * Log 199# D * Top 200= 0. * Bot. 201= 714. *
R= 198 * T= A M * Log 199# E * Top 200= 50. * Bot. 201= 709. *
R= 189 * T= A * 190# 579 * 191= M I S S D I S T *

ANAL.

R= 114 * T= A M * Year 115# * Type 120= *

AQUIFERS

R= 90 * T= A M * 256# 1 * Top 91= 500. * Bot. 92= *
Unit ID 93= 122CCKF * Name of unit
R= 90 * T= A M * 256# * Top 91= * Bot. 92= *
Unit ID 93= * Name of unit,

HYDRAULICS

R= 98 * T= A M * 99# 1 * Unit tested 100= *
R= 105 * T= A M * 99# 1 * Test No. 106# *
Transmissivity 107= * T(gal/d)/ft
Hydraul. conduct. 108= * P(gal/d)/ft²
Storage coeff. 110= * Boundaries

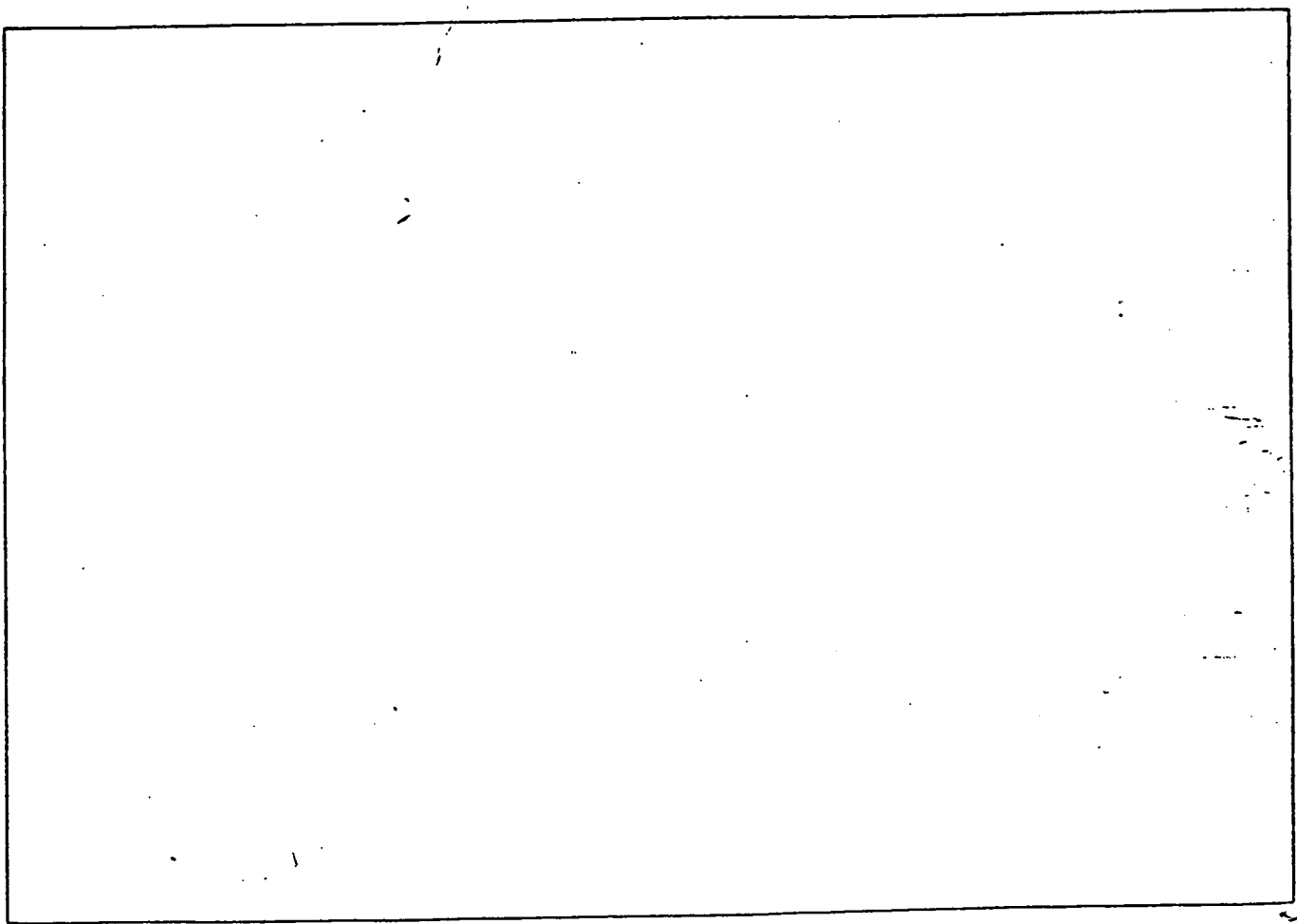

HINDS
C39
2-20-76

MISSISSIPPI
BOARD OF WATER COMMISSIONERS
416 North State Street
Jackson, Mississippi 39201
WATER WELL DRILLERS LOG

CODED

Elog # 519 2/20 1976 Jack Quinn Hinds
date well completed firm name county well located

LANDOWNER: Friends of Alcoholics
Pocahontas, Ms.
(mailing address)

description of formations encountered	from	to
YAZOO CLAY	0	400
SANDY SHALE	400	430
CLAY	430	500
SAND & SHALE	500	714

WELL LOCATION:
sec. 16 T 7 N R 1 E
S S W
12 miles NW of JACKSON
(distance) (direction) (nearest town)

WELL PURPOSE: IRRIGATION
(home, irrigation, municipal, industrial)

- WELL COMPLETION DATA:
- (1) diameter (inches) 9" x 6"
 - (2) total depth (feet) 714
 - (3) static water level (feet) 120 below top of ground.
 - (4) casing IRON 570 (material) (depth)
6x4 if telescope see back. (size)
 - (5) screen 30* 500 (length) (depth to top)
4 Johnson (size) (material)
 - (6) pump 20 100 (HP) (yield gpm)
Electricity (type power)
 - (7) electric log Yes (yes or no)
USGS - MGS 4/18-19-76 (organization running log)
 - (8) how well bottom plugged

CODED

DRILLERS REMARKS:
* 1-10' - 570-580
1-20' - 500-520

MAR 8 1976
MISS. BD. OF WATER COMM.

.1 well telescopes please
sketch and show depths.

GROUND LEVEL

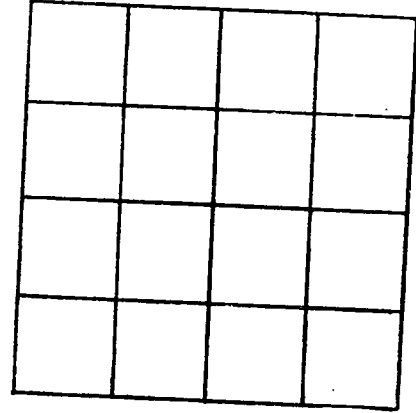

SECTION _____

Please indicate well location X.

ADDITIONAL INFORMATION

If more than one screen,
show locations of each on sketch.

DEPARTMENT OF ENVIRONMENTAL QUALITY - OLWR
PUBLIC SUPPLY WELLS PROJECT

GPS LOG

USER NAME(S): Everett / Phillips DATE: 6/14/94

UNIT DEQ #: 84090 FILE #: 806414B

HEALTH DEPT. #: 250087-02 ELEV. 223

USGS #: C39 V OLWR #: GW-1589

OWNER: Friends of Alcoholics Quad: Pocahontas

LOCATION: NE/SE S 16 T 7N R 1W COUNTY: Hinds

LOCATION DESCRIPTION: By pond at men's dorm at
Friends of Alcoholics

CASING DIA: _____ PUMP TYPE & SIZE: Submersible

GPS FIELD LOCATION: LAT. 32° 26.953 LONG. 90° 17.913

GPS CORRECTED LOCATION: LAT. 32.2657109 LONG. 90.1755253
32.44919694 90.29868139

REMARKS: 1 tag

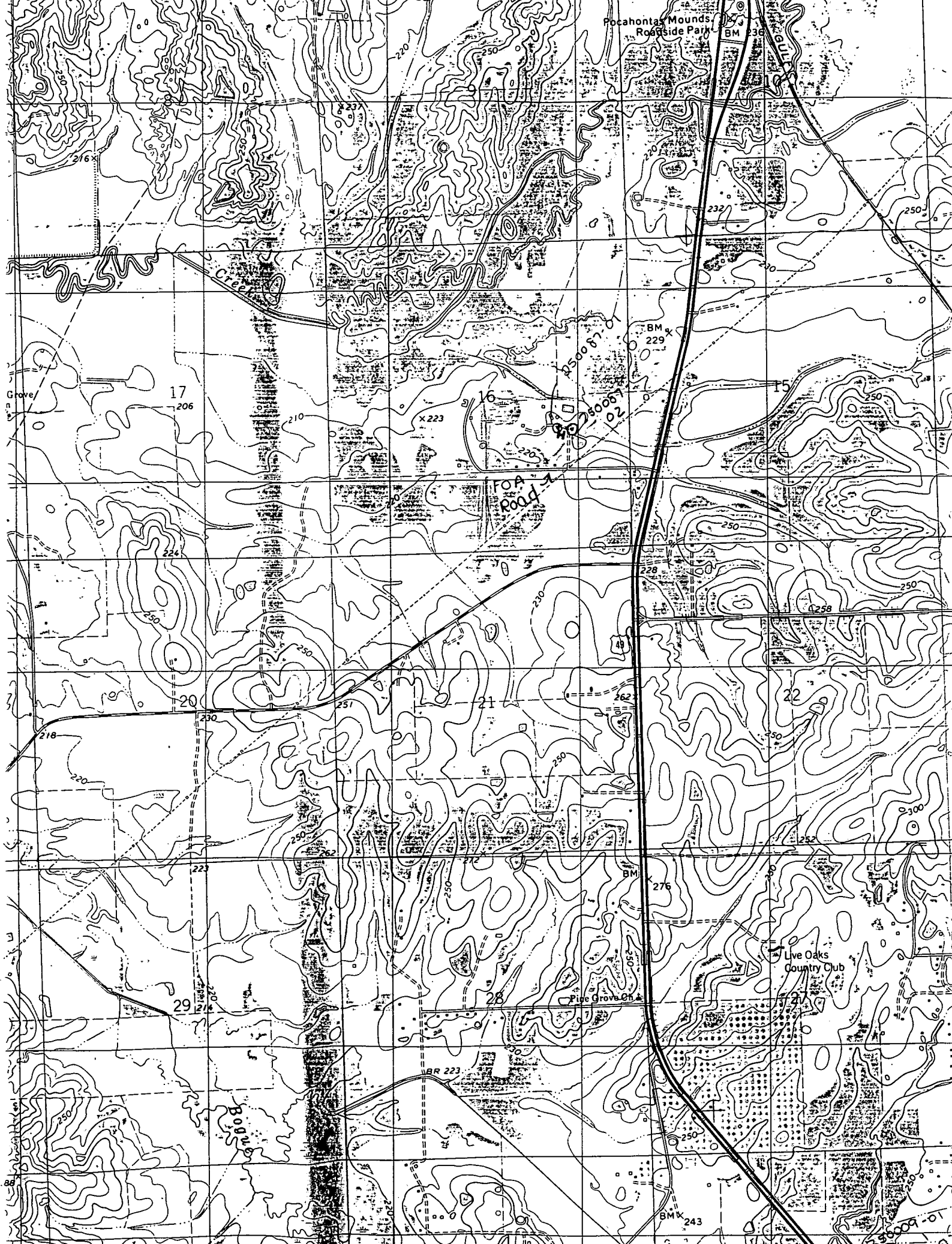

Pocahontas Mounds
Roadside Park

BM 236

17
206

16
223

15

FOA
Road

BM
229

20
224

21
251

22

218

230

250

262

29
216

28

BM
276

Live Oaks
Country Club

Pipe Grove Ct

BR 223

BM
243

Boyd

23009-01

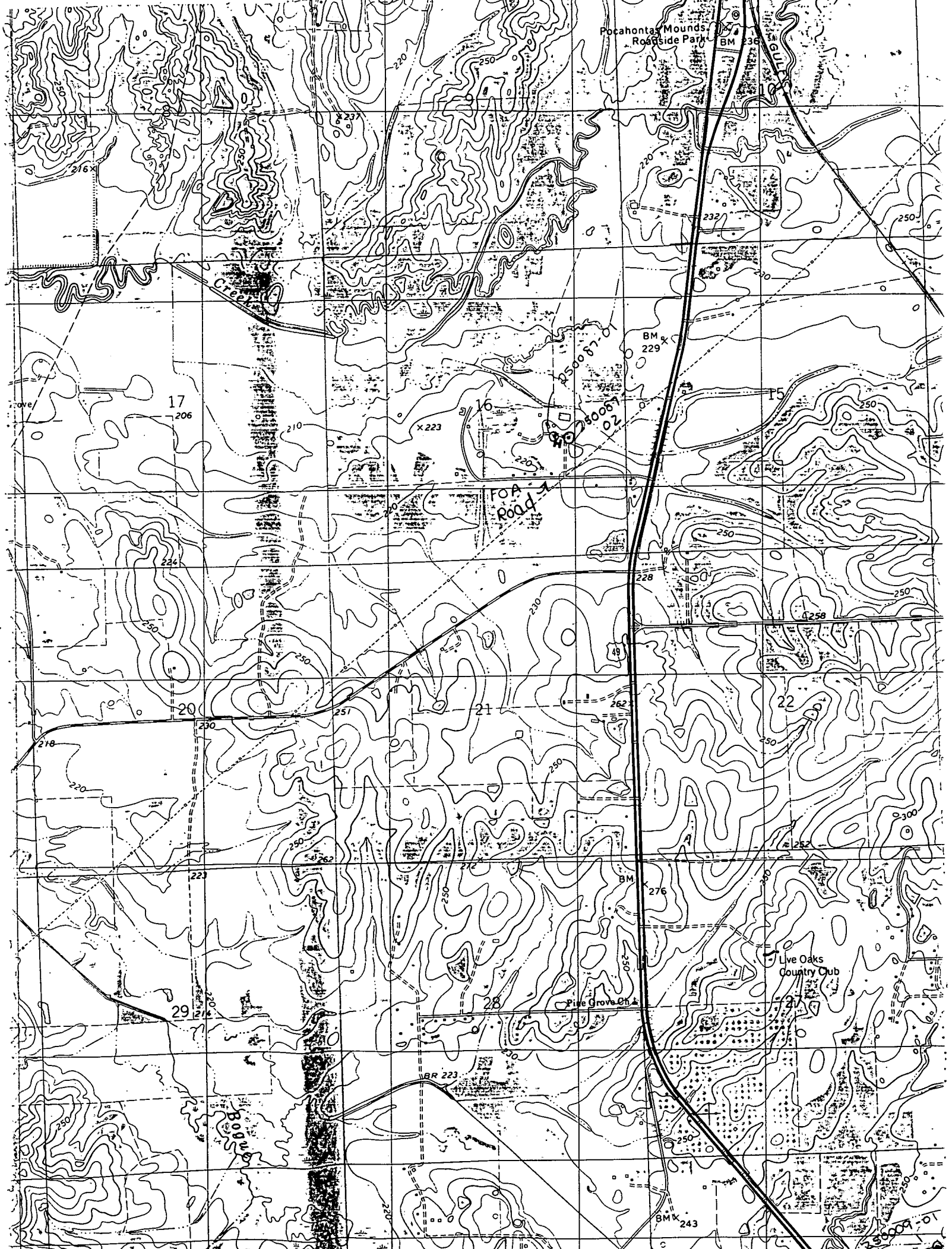

Pocahontas Mounds
Roadside Park

Creek

FOA Road

Live Oaks
Country Club

Pine Grove Club

17
206

X 223

BM
229

20

21

22

29

28

RR 223

BM
276

BM
243